

JAMAL MOHAMED COLLEGE (Autonomous)

COLLEGE WITH POTENTIAL FOR EXCELLENCE

Nationally Reaccredited (3rd Cycle) with 'A' Grade by NAAC

(Affiliated to Bharathidasan University)

Tiruchirappalli - 620 020.



**CALENDAR
2016-2017**

**HIJIRI
1437-1438**

FOUNDERS



HAJEE
M. JAMAL MOHAMED SAHIB

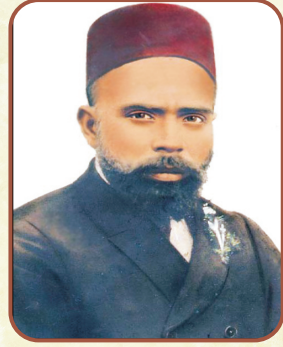

JANAB
N.M. KHAJAMIAN ROWTHER

FOUNDER SECRETARY



JANAB
M.J. JAMAL MOHIDEEN SAHIB

FOUNDER TREASURER

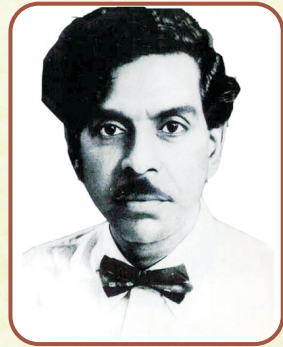

JANAB
K. ABDUL SAMAD SAHIB



PRESIDENT

Janab **M.J. JAMAL MOHAMED BILAL** Sahib



TREASURER

Hajee **K.A. KHALEEL AHAMED** Sahib



SECRETARY & CORRESPONDENT
Dr. A.K. KHAJA NAZEEMUDEEN, D.Litt., (USA)



ASSISTANT SECRETARY
Hajee **M.J.JAMAL MOHAMED** SAHIB



Dr. S. MOHAMED SALIQUE
Principal



Dr. A. MOHAMED IBRAHEEM
Vice - Principal



Hajee Dr. S. ISMAIL MOHIDEEN
Addl. Vice - Principal



Dr.K. ABDUS SAMAD
Director (JIM) & Bursar (SF)



Janab K.N. ABDUL KADER NIHAL
Director (SF) & Registrar of Attendance (SF)

Our Emblem and Motto....

The Emblem of the College consists of a shield divided into four parts with a circle in the middle.



Since 1951

On the top left, there is a crescent and a star symbolic of Islamic culture and faith in future prosperity. On the right there is an open book symbolising knowledge. At the bottom right there is a lotus, the symbol for purity and prosperity. The bottom left represents a replica of Golden Rock standing for strength and striving. Inset in the mid-circle is the frontage of the College main building with a dome and minarets representing the essence of Islamic Culture: “The present is a preparation for the hereafter”. Underneath the shield is a ribbon containing a verse from the Holy Quran in Arabic script followed by its translation in English, “Show us the right path” which is the motto of the college. Thus the Emblem of Jamal enshrines the ideals of cultural integration and guidance of learning and striving to succeed here and the hereafter, tempered with constant prayer to the Almighty to guide us on the right path.

The four figures in the shield are diagonally placed with Green and Yellow backgrounds. In other words our College colours consist of Green and Yellow standing for Prosperity and Happiness.

“Show Us the Right Path”

**IN THE NAME OF ALLAH
MOST GRACIOUS, MOST MERCIFUL**

Praise be to Allah, The Cherisher and Sustainer of the Worlds,
Most Gracious, Most Merciful
Master of the Day of Judgement
Thee alone we worship;
Thee alone we ask for help.
Show us the Right Path
The Path of those on whom Thou hast bestowed Thy Grace
Not the path of those who earn Thine wrath;
Not of those who go astray.
Aameen!

(Al Qur'an: 1:1-7)

தமிழ்த்தாய் வாழ்த்து

நீராருங் கடலுடுத்த நிலமடந்தைக் கெழிலொழுகும்
சீராரும் வதனமெனத் திகழ்பரதக் கண்டமிதில்,
தெக்கணமும் அதிற்சிறந்த திராவிடநல் திருநாடும்
தக்கசிறு பிறைநுதலும் தரித்தநறுந் திலகமுமே,
அத்திலக வாசனைபோல் அனைத்துலகும் இன்பமுற
எத்திசையும் புகழ்மணக்க இருந்த பெருந்
தமிழணங்கே! தமிழணங்கே!
உன் சீரிளமைத் திறம்வியந்து செயல் மறந்து
வாழ்த்துதுமே! வாழ்த்துதுமே! வாழ்த்துதுமே!

THE NATIONAL ANTHEM

Jana-Gana-Mana-Adhinayaka, jaya he

Bharata-bhagya-vidhata.

Punjaba-Sindhu-Gujarata-Maratha

Dravida-Utkala-Banga

Vindhya-Himachala- Yamuna-Ganga

Uchchhala-jalad hi-taranga

Tava subha name jage,

Tava subha asisa mage;

Gahe tave jaya-gatha.

Jana-gana-mangala-dayaka jaya he

Bharata-bhagya-vidhata.

Jaya he, jaya he, jaya he,

Jaja jaya jaya, jaya he.

Name.....

Class.....RoII No.....

Exam Reg. No.....

Date of Birth

Scooter/Moped/CycleNo.....

Height..... Weight..... Blood Group.....

Present Address : Day scholar / Hosteler
.....
.....
.....
.....

Res. Phone / Cell No.....

Permanent Address :
.....
.....
.....
.....

Res. Phone / Cell No.....

Email.....

College Song....

LONG LIVE JAMAL

All hail Jamal Mohamed College!
Long Live Jamal Mohamed College!
Let's Love Jamal Mohamed College!
With a love that ever grows.

Guided by God's kindly light
We strive to walk the paths of right
And asking, seeking, knocking find
Treasures t'enrich the mind.

We cherish every gem
Of culture's diadem

That sparkles in JAMAL (All hail)

Fun and Play and Team work good
Shall forge us into Brotherhood!
And strong and keen in limb and brain
We true manhood shall gain.

We'll play our part abroad

As young men who have trod

The ways of good JAMAL (All hail)

God bless Jamal Mohamed College
The seat of Sweetness and Knowledge
Where Staff and Students graciously
Serve each other truly

Unswerving from the truth

Its progress be all smooth

Through ages yet to be. (All hail)

- Prof. E.W.P. Thomas
(Former Principal)

கல்லூரிப்பண்
வாழ்க ஜமால்

வாழ்க வாழ்கவே
வளமார் எமது ஜமால் முகமது
வாழ்க வாழ்கவே

எங்கும் நிறையும் இறையருள் ஒளியில்
இன்பத் துறைசேர் எழிலார் வழியில்
பொங்கும் அறிவும் பொழிவும் கலையும்
பண்பும் பயிலெம் அன்பு நிலையம் (வாழ்க)

அறிவு நூலாசிரியர் போற்றும்
அன்பு கொஞ்சம் மாணவர் போற்றும்
நெறியில் கல்விப் பணிக ளாற்றும்
நெஞ்சு நிரப்பும் ஞான ஊற்று (வாழ்க)

கூடும் கலையில் ஆடித் திளைக்க
தேடும் அறிவில் ஏறிச் சிறக்க
நாடும் ஆய்வில் ஞானம் பிறக்க
ஆடும் அரங்கில் கூடிக் களிக்க (வாழ்க)

உடலில் உறுதி உயரும் உள்ளம்
உணர்வில் தெளிவு ஒளிர்மதி கொள்ளும்
கடவுள் அன்பில் கலைகள் துள்ளும்
கவினாய் அமுதாய் கண்டிடுமில்லம் (வாழ்க)

- டாக்டர் சி. நயினார் முகமது
முன்னாள் முதல்வர்

Pledge

“India is my country;
All Indians are my brothers and sisters.”

“I love my country and I am proud
of its rich and varied heritage.
I shall always strive to be worthy of it.”

“I shall give my parents, teachers
and all elders respect and treat
every one with courtesy”

“To my country and my people
I pledge my devotion. In their well being and prosperity
alone lies my happiness”.

THE NATIONAL INTEGRATION PLEDGE

“I solemnly pledge to work with dedication to preserve and
strengthen the freedom and integrity of the nation”.

“I further affirm that I shall never resort to violence and that all
differences and disputes relating to religion, language, region
or other political or economic grievances should be settled by
peaceful and constitutional means”.

கொடுஞ்செயல் எதிர்ப்பு நாள் உறுதிமொழி

அகிம்சை, சகிப்புத்தன்மை, ஆகிய நம் நாட்டின் மரபுகளில் தளராத நம்பிக்கையுடைய இந்திய மக்களாகிய நாம், எவ்வகையான கொடுஞ்செயல்களையும், வன்முறைகளையும், முழு ஆற்றலோடு எதிர்ப்போம் என உறுதி கூறுகிறோம். எல்லா மக்களிடத்திலும், அமைதி, சமுதாய ஒற்றுமை, நல்லுணர்வு ஆகியவற்றைப் போற்றி வளர்க்கவும், மக்களுடைய உயிர்களுக்கும், மற்றும் நற்பண்புகளுக்கும் ஊறு விளைவிக்கும் பிரிவினைச் சக்திகளை எதிர்த்துப் போராடவும் நாம் உறுதி கூறுகின்றோம்.

“Excellence and Beyond Excellence”

To become a world class, highly acclaimed, innovative and competitive centre of academic and extra academic excellence in Higher Education by offering value added and socially relevant programmes to the students including minority, backward and socially disadvantaged sections of the society.

To provide a unique experience which will enable the student to realize their innate potential and mould their overall personality by

- offering quality education at affordable cost
- developing skills and providing career opportunities
- inculcating and nurturing ethical, spiritual, moral and human values
- promoting consultancy activity, research and development
- creating interest and instilling confidence for achievements.

PROFILE OF THE SOCIETY

The Society of Jamal Mohamed College is established in a sprawling land area of 87 acres (60 acres in the present location and 27 acres in Veerampatti Village near Bharathidasan University) as a religious minority institution with the primary objective of providing higher education to the down-trodden and socially backward sections of the society in general and Muslim minority in particular. Janab. M.Jamal Mohamed Sahib and Janab. N.M.Khajamian Rowther of revered memory were the founding fathers.

In addition to Jamal Mohamed College (Autonomous), the Society has established and is administering the following institutions:

- I) Jamal Mohamed College Typewriting Institute (2007) approved by the Department of Technical Education, Government of Tamilnadu.
- II) Jamal Mohamed College of Teacher Education (2007) offering B.Ed. Course approved by National Council for Teacher Education, Bangalore and affiliated to Bharathidasan University, Tiruchirappalli in 2007 and later to Tamilnadu Teacher Education University, Chennai from 2008.
- III) Jamal Mohamed College Ayesha Girls' Matriculation School (2009) approved by Director of Matriculation Schools, Government of Tamilnadu.
- IV) Jamal Mohamed College of Hotel Management Industrial School (2009) approved by Department of Employment & Training, Government of Tamilnadu.



PROFILE OF THE COLLEGE

MANAGEMENT OF THE COLLEGE

The college was founded in 1951 and the founding Management Committee of the college consisted of Janab N.M.Khajamian Rowther as the founder President (1951-1954), Janab.M.J.Jamal Mohideen Sahib as the founder Secretary (1951-1966) and Janab N.M.K.Abdul Samad Sahib(1951-1964) as the founder Treasurer.

- ❄ Hajee. M.J.Jamaludeen Sahib, who succeeded Janab. M.J.Jamal Mohideen Sahib as Secretary and Correspondent from 1966, functioned till 1973. Hajee. Janab N.M.K.Abdul Khader Sahib, served as Treasurer from 1964 till 1973. On the sad demise of Hajee. M.J.Jamaludeen Sahib, Hajee. Janab N.M.K.Abdul Khader Sahib took over as Secretary and Correspondent in the year 1973 and served till 1988. Hajee. M.J.M.Abdul Gafoor Sahib took over as Treasurer in the year 1973.
- ❄ Hajee. M.B.Abdullah Sahib, who served as the President from 1975 to 1988, also served as Secretary for one year from 1988 to 1989. Hajee. K.A.Khaleel Ahamed Sahib became the Treasurer in 1989 and he continues to serve as Treasurer till date.
- ❄ Janab.N.M.K.Abdul Khaliq Sahib was the President from 1989 till 1995. Janab M.J.Noordeen Sahib served as President from 1996 to 2014. Janab. M.J. Jamal Mohamed Bilal Sahib was included as a member in the Society of Jamal Mohamed College and also elected as President in 2014.
- ❄ Janab.Hajee.M.J.M.Abdul Gafoor Sahib, served as Treasurer from 1973 to 1989. He was elected as Secretary and Correspondent in 1989 and served till 2011. He had the distinction of serving during the time of Silver Jubilee, the Golden Jubilee and Diamond Jubilee of the college.

- ❄ Dr. A.K.Khaja Nazeemudeen Sahib, who has been serving as the member of the Management Committee from 1995 was elected to the post of Assistant Secretary in the year 2003 and was elected as Secretary & Correspondent in 2011.
- ❄ Hajee.M.J.Jamal Mohamed Sahib was inducted as a member in the Society of Jamal Mohamed College and also elected as Assistant Secretary in 2011.

The college has grown from strength to strength under the able leadership of great men who adorned the seat of Principalship from 1951 onwards. Late.Alhaj Janab. M.J.Mohamed Sayeed M.A.,L.T, was the first Principal from 1951 to 1970. Prof. E.W.P.Thomas M.A., was the Principal from 1970 to 1971. Late Hajee. Prof. E.P.Mohamed Ismail became the Principal in 1971 and held the office upto 1985.

- ❄ Dr.C.Nainar Mohamed M.A., Ph.D., was the Principal from 1985 to 1989. Prof.Hajee.N.Abdul Samadh M.A., M.Phil., became the next Principal and held the office from 1989 to 1998. Dr.K.Abdullah Basha M.A.M.Phil., Ph.D., was the Principal from 1998 to 2003.
- ❄ Dr. M.Sheik Mohamed M.Com., M.Phil, FICWA., PGDCA., PGDFM., Dip.MA, MBA., M.Phil (Mangt), Ph.D., was the Principal from 2003 to 2011.
- ❄ Dr. R.Khader Mohideen, M.Com.,M.B.A., M.Phil, Ph.D., was the Principal from 2011 to 2013.
- ❄ Dr.A.M. Mohamed Sindhasha, M.Com.,M.Sc.(Psy), M.Phil., M.B.A., Ph.D., was the Principal from 1st June 2013 to 24th June2014.
- ❄ Dr.S.Mohamed Salique, M.Sc., B.Ed., Ph.D., Dip. in Arabic was appointed as the Principal from 25th June 2014.

PROFILE OF THE COURSES

- ❄ Jamal Mohamed College was founded in 1951, as an affiliated college to the University of Madras and then affiliated to Bharathidasan University, Tiruchirappalli, since its inception in 1982.
- ❄ The college was inaugurated on 11th July 1951 by Hon'ble. Thiru.P.S.Kumarasamy Raja, the then Chief Minister of Madras with His Excellency, the Maharaja of Bhavanagar, the then Governor of Madras presiding over the function.
- ❄ Over the period of 6 decades, the college was able to scale greater and greater heights and rise to the present status as a multi-faculty institution with 11 UG programmes, 11 PG programmes and 2 M.Phil. Programmes under Government Aide stream and 8 U.G. programmes, 14 P.G. programmes, 13 M.Phil. and 12 Ph.D. programmes under self financing stream for men by promoting quality and excellence in higher education due to the sustained efforts and dedicated leadership given by the College Management Committee. The college also offers 12 U.G., 14 P.G. programmes, 13 M.Phil and 12 Ph.D programmes exclusively for women as part of women empowerment during the second shift of the College.
- ❄ In the year 1951, the college had Intermediate Courses, B.A.Economics, and B.A.(Islamic History) with an initial student strength of 250 and staff strength of 12, B.Com was started in 1952. Later several undergraduate programmes like B.A.English Literature, B.Sc. Mathematics, Physics, Chemistry and Zoology were added.
- ❄ During the year 1957, the college bagged all prizes in several intercollegiate competitions organized by the University of Madras as part of the Centenary Celebrations of the University. At that time the college got the single honour of being bracketed with the thirty best colleges in India when Danforth Foundation of USA selected the college for the award of study fellowships in U.S.A. to three of the faculty

members Prof.V.Hari Rao, Prof.Devanathan and Prof. Mohamed Essa.

- ❄ In 1963, the college was elevated to the status of a post graduate college with affiliation granted for M.A.Economics and M.Sc.Mathematics. Other PG programmes like Physics, English Literature, Zoology, and Commerce were added subsequently.
- ❄ In the year 1972, the college was upgraded as a Centre for advance research work leading to the Doctorate degree in the PG Department of Zoology. The PG Department of Physics was recognized as a Centre for Ionospheric Research programme to be conducted in collaboration with the Physical Research Laboratories, Ahmedabad. In subsequent years, research programmes leading to M.Phil and Ph.D, were added in the Departments of Mathematics, Chemistry, English, Commerce, Economics, Tamil, Botany, and Physics.
- ❄ During the year 1974, the college was recognized by UGC New Delhi, for Grant purposes under section 2(F) and 12(B) of the University Grants Commission Act 1956.
- ❄ In 1977-78, on the recommendation of the University of Madras, the UGC recognized the college as one of the ten “Lead Colleges” in the university area. As a lead college, select programmes were started in collaboration with leading business houses and employment agencies, with a view to providing qualitative development and academic lead to the colleges in the region.
- ❄ In 1986, B.Sc. Computer Science programme was started marking the beginning of Computer Era in the college. In subsequent years, programmes like MCA, M.Sc. Computer Science, M.Sc. (IT), M.Sc. Microbiology were added to the already existing programmes.
- ❄ In 1996, the college was selected by the UGC to offer vocational programmes entitled “Office Management and Secretarial Practice” at the UG level upto the year 2002.

- ❄ In tune with the changes taking place in all walks of life, in 1999, the Management of the college started exclusive women sections both at the UG and PG levels in the subjects like Computer Science, Information Technology, Commerce, Business Administration, Mathematics, English and Arabic Literature leading to Women's empowerment.
- ❄ The AICTE-approved MBA programme was started in the year 2000.
- ❄ During the year 2004-05, the AICTE accorded extension of approval to the existing MCA Self Finance programmes conducted from 1992 onwards. M.Sc. Bio-Technology, B.Litt. were introduced in the regular day college. M.Phil. in Chemistry, Computer Science and Arabic were also started.
- ❄ UGC, Government of Tamil Nadu and Bharathidasan University conferred Autonomous status for a period of 6 years from 2004-2005 for all programmes including the AICTE approved. M.C.A. & M.B.A. introducing Choice Based Credit System.
- ❄ During 2005-2006 the college started B.Sc. Chemistry, B.Sc. Physics, M.Sc. Mathematics for women and M.A. History and B.B.A. for men.
- ❄ During 2005-2006, UGC approved Six Career Oriented Programmes (COP) leading to Certificate, Diploma and Advance Diploma courses in Journalism, Tourism and Travel Management, Functional Urdu, Computer Application and Multilingual with Printing Technology, Domestic Chemistry and Quality Assurance, Medical Lab Technology and Computer Hardware and Network Administration.
- ❄ During 2006-2007, Master of Social Work (M.S.W), M.Sc. (Bio-Informatics) and M.Phil. in Management Studies were started.
- ❄ AICTE accorded extension of approval to the existing MCA regular programmes (Govt. Aided) conducted from 1988-89 onwards, thus making the total approved intake to 120.

- ❄ During 2001, the Computerized Calligraphy Training Centre, approved by National Council for Promotion of Urdu Language (Ministry of HRD, New Delhi) is offering Diploma in Computer Applications and Multilingual DTP.
- ❄ The Department of Commerce is accredited by ICWA Institute for offering coaching in Foundation courses in ICWA, Tally Accounting Packages and CAT.
- ❄ Department of Economics is offering Typewriting and Shorthand courses to the students. The centre has 22 typewriters. The centre is recognised as Jamal Mohamed College Typewriting Institute by the Department of Technical Education.
- ❄ The Guidance and Counseling Centre is offering remedial education and competitive coaching classes to educationally backward and minority community students and SC / ST students.
- ❄ During 2008-09, B.Sc. Hotel Management & Catering Science and B.Sc.(I.T) were started for Men. B.Sc.Nutrition & Dietetics and B.Sc. Fashion Technology & Costume Design were started for women.
- ❄ During 2009-10, affiliations were obtained for Ph.D., in Management Studies and Computer Science, During 2009-10, AICTE approved an additional intake of 60 in MBA, making the total intake as 120. The University has also accorded affiliation for the same. Affiliation was also received for UGC approved Career Oriented Programme on Computer Application in Commerce.
- ❄ During 2009-10, Arabic and Islamic Research Centre was established with the funding from Saudi Embassy, New Delhi.
- ❄ The Entrepreneurial Development Cell is established to train the students with the skills to start a business. UGC Sponsored Day Care Centre, Equal Opportunity Centre and Centre for Differently abled persons were established.

- ❄ During 2009-10, on completion of 6 years of Autonomy, UGC and Bharathidasan University issued orders for extension of autonomy upto 2015-2016.
- ❄ During 2008, the PG Diploma in Islamic Banking and Financial Management, PG Diploma in Fermentation Technology and UGC approved COP in E-Mathematical Tools were started.
- ❄ During 2010-11, The MBA programme was accreditd by NBA of AICTE.
- ❄ UGC New Delhi has conferred the college with the status of “College with Potential for Excellence” during 2011-2012.
- ❄ The College has started M.Sc. Fashion Technology & Costume Designing and M.Sc. Nutrition & Dietetics for women Students from 2011-12. The College also has revised the syllabus for all UG, PG and M.Phil., programmes for implementation from 2011-12.
- ❄ During 2012-13, Ph.D. programmes in Biotechnology, Microbiology, Physical Education, M.Phil. programmes in Biotechnology, Microbiology and B.Sc. Biotechnology and also Advanced Diploma in Computer Applications with Arabic programmes were introduced.
- ❄ During the academic year 2013-14, P.G. Diploma in Biodiversity Informatics under UGC sponsored innovative scheme was introduced.
- ❄ During the academic year 2015-16, B.Sc. Micro Biology was started for women students.
- ❄ During the academic year 2016-17, B.Sc. Visual Communication was started for men students.
- ❄ The Seventh Additional Section for BCA (Men) and Ninth Additional Section for B.Com. (Women) were started, also B.Sc. Visual Communication course was started in 2016-17.
- ❄ The UGC has granted extension of Autonomous Status to our college for a further period of Six years from 2016-17 to 2021-22. Our College was Re-accredited by NAAC in the Third Cycle and we obtained ‘A’ Grade in 2015-16.

Jamal Mohamed College **HONORIS CAUSA**

FOUNDERS :

1. Janab N.M. Khajamian Rowther
2. Hajee M.Jamal Mohamed Sahib

PRESIDENTS :

- | | |
|------------------------------------|--------------|
| 1. Janab N.M. Khajamian Rowther | 1951 to 1954 |
| 2. Janab M.Jamal Mohideen Sahib | 1954 to 1975 |
| 3. Hajee M.B. Abdullah Sahib | 1975 to 1989 |
| 4. Hajee N.M.K.Abdul Kader Sahib | 1989 to 1990 |
| 5. Janab N.M.K. Abdul Khaliq Sahib | 1990 to 1995 |
| 6. Janab M.J.Noordeen Sahib | 1995 to 2014 |

SECRETARIES :

- | | |
|------------------------------------|--------------|
| 1. Janab M.J. Jamal Mohideen Sahib | 1951 to 1966 |
| 2. Hajee M.J. Jamaludeen Sahib | 1966 to 1973 |
| 3. Hajee N.M.K.Abdul Kader Sahib | 1973 to 1988 |
| 4. Hajee M.B. Abdullah Sahib | 1988 to 1989 |
| 5. Hajee M.J.M Abdul Gafoor Sahib | 1989 to 2011 |

TREASURERS :

- | | |
|------------------------------------|--------------|
| 1. Janab N.M.K. Abdul Samad Sahib | 1951 to 1964 |
| 2. Hajee N.M.K.Abdul Kader Sahib | 1964 to 1973 |
| 3. Hajee M.J.M. Abdul Gafoor Sahib | 1973 to 1989 |

PRINCIPALS :

- | | |
|---|--------------|
| 1. Prof. Hajee M.J. Mohamed Sayeed Sahib, M.A.,L.T. | 1951 to 1970 |
| 2. Prof. E.W.P. Thomas, M.A. | 1970 to 1971 |
| 3. Prof. E.P. Mohamed Ismail, M.Com. | 1971 to 1985 |
| 4. Dr. C. Nainar Mohamed, M.A, Ph.D. | 1985 to 1989 |
| 5. Prof. Hajee. N.Abdul Samadh, M.A, M.Phil. | 1989 to 1998 |
| 6. Dr.K.Abdullah Basha, M.A., M.Phil.,Ph.D. | 1998 to 2003 |
| 7. Hajee Dr.M.Sheik Mohamed, M.Com., M.Phil., FICWA,PGDCA,PGDCM, Dip.M.A,MBA., M.Phil.,Ph.D. | 2003 to 2011 |
| 8. Hajee Dr.R.Khader Mohideen, M.Com., M.B.A., M.Phil, Ph.D. | 2011 to 2013 |
| 9. Hajee Dr.A.M.Mohamed Sindhasha, M.Com., M.Sc (Psy), M.Phil.,M.B.A., Ph.D. | 2013 to 2014 |

JAMAL MOHAMED COLLEGE
TIRUCHIRAPPALLI
R. No. 71/74

MANAGEMENT COMMITTEE

President :

Janab **M.J. Jamal Mohamed Bilal** Sahib

Secretary & Correspondent :

Janab **Dr. A.K.Khaja Nazeemudeen** Sahib

Treasurer :

Hajee **K.A. Khaleel Ahamed** Sahib

Assistant Secretary :

Hajee **M.J. Jamal Mohamed** Sahib

Members :

Hajee **K.M. Mohamed Abdul Gani** Sahib

Hajee **K.N.S.A. Rahmathullah** Sahib

Hajee **A.K. Basheer Ahamed** Sahib

Dr. S. Mohamed Salique Sahib

Principal & Ex-Officio Member

University Representative :

Dr. N. Manimekalai

Director & Head, Dept. of Women Studies, BARD.

Government Aided Teaching Staff 2016 - 2017

Dr. S. Mohamed Salique, M.Sc., B.Ed., Dip.in Arabic.,Ph.D.
Principal & Warden

DEPARTMENT OF ARABIC

- 1. Dr. A. Mohiyudheen Abdul Kader**, M.A.,M Phil.,Ph.D
Associate Professor & Head
- 2. Dr. M. Kajamideen**, M.A., M.Phil., Ph.D.
Associate Professor
- 3. Thiru. P. Mohamed Najeeb**, M.A., M.Phil.
Associate Professor
- 4. Dr. M. Abdul Khadar**, M.A., B.Ed., Ph.D.
Associate Professor
- 5. Dr. S. Mohamed Ibrahim**, M.A.,B.Ed.,M.Phil., Ph.D.
Associate Professor
- 6. Dr. A.Mohamed Ismail**, M.A., M.Phil. PGDCA., Ph.D.
Assistant Professor
- 7. Thiru. A. Humayun Khan**, M.A.,M.Phil.,NET
Assistant Professor
- 8. Thiru. A.Mohamed Ismail**, M.A.,M.Phil.,NET
Assistant Professor
- 9. Dr. H.Mehboob Ali Khan**, M.A.,M.Phil., Ph.D. SET
Assistant Professor

DEPARTMENT OF BOTANY

- 10. Dr. S. Ahmed John**, M.Sc.,M.Ed.,P.G.D.C.A.,D.L.L PGPMIR.,
PGDCFS,PGDEAS, M.Phil., Ph.D.
Associate Professor & Head
- 11. Dr. A. Khaleel Ahamed**, M.Sc., M.Phil., Ph.D.
Associate Professor
- 12. Dr. S. Mohamed Salique**, M.Sc., B.Ed., Dip.in Arabic.,Ph.D.
Principal & Associate Professor

Government Aided Teaching Staff 2016 - 2017

- 13. Dr. M.H. Muham-mad Ilyas**, M.Sc., Ph.D.
Associate Professor
- 14. Dr. M. Ghouse Basha**, M.Sc., M.Phil., Ph.D.
Associate Professor
- 15. Dr. H. Syed Jahangir**, M.Sc., M.Phil., Ph.D.
Associate Professor
- 16. Dr. A. Shajahan**, M.Sc., M.Phil., Ph.D.
Associate Professor
- 17. Dr. M. Kamaraj**, M.Sc., B.Ed., M.Phil., Ph.D.
Assistant Professor
- 18. Dr. R. Ravi Kumar**, M.Sc., B.Ed., Ph.D.
Assistant Professor
- 19. Dr. A. Aslam**, M.Sc., Ph.D.
Assistant Professor
- 20. Dr. K. Mohamed Rafi**, M.Sc., M.Phil., Ph.D.
Assistant Professor

DEPARTMENT OF CHEMISTRY

- 21. Dr. M. Mohamed Sihabudeen**, M.Sc., PGDCA., B.Ed.,
Associate Professor & Head M.Phil., Ph.D.
- 22. Dr. M. Seeni Mubarak**, M.Sc., M.Phil., Ph.D. B.Ed.,
Associate Professor
- 23. Dr. A. Jafar Ahamed**, M.Sc., Ph.D., B.Ed.,
Associate Professor
- 24. Dr. M. Syed Ali Padusha**, M.Sc., Ph.D.
Associate Professor
- 25. Dr. A. Jamal Abdul Nasser**, M.Sc., M.Phil., Ph.D.
Assistant Professor
- 26. Dr. A. Zahir Hussain**, M.Sc., M.Phil., M.Ed.,
Assistant Professor M.Phil.(Edn)., Ph.D., PGDGC

Government Aided Teaching Staff 2016 - 2017

- 27. Dr. J. Sirajudeen**, M.Sc., B.Ed., M.Phil., Ph.D.
Assistant Professor
- 28. Thiru. K. Loganathan**, M.Sc., M.Phil.
Assistant Professor
- 29. Dr. M. Anwar Sathiq**, M.Sc., PGDCA., M.Phil., Ph.D.
Assistant Professor
- 30. Dr. M. Purushothaman**, M.Sc., M.Phil., Ph.D.
Assistant Professor
- 31. Dr. K. Riaz Ahamed**, M.Sc., M.Phil., Ph.D.
Assistant Professor
- 32. Dr. S.K. Periyasamy**, M.Sc., M.Phil., Ph.D.
Assistant Professor
- 33. Dr. J. Muneer Ahamath**, M.Sc., M.Phil., Ph.D.
Assistant Professor
- 34. Dr. R. Abdul Vahith**, M.Sc., M.Phil., Ph.D.
Assistant Professor
- 35. Dr. S.S. Syed Abuthahir**, M.Sc., M.Phil., Ph.D.
Assistant Professor

DEPARTMENT OF COMMERCE

- 36. Dr. S. Gulam Mohamed**, M.Com., B.Ed., M.Phil., Ph.D.
Associate Professor & Head
- 37. Dr. E. Mubarak Ali**, M.Com., M.B.A., M.Sc., (Psy.), PGDCA.,
Associate Professor M.Phil., Ph.D.
- 38. Dr. K. Khaja Mohideen**, M.Com., M.Phil., M.B.A., Ph.D.
Associate Professor
- 39. Thiru. K. Mohamed Basheer**, M.Com., M.Ed., M.Phil.
Associate Professor
- 40. Dr. T.M. Basheer Ahamed**, M.Com., M.B.A., B.Ed.,
Associate Professor M.Phil., Ph.D. PGDCA

Government Aided Teaching Staff 2016 - 2017

41. **Dr. A. Khaleelur Rahman**, M.Com., B.Ed., PGDCA.,
Associate Professor M.Phil., Ph.D.
42. **Dr. M. Abdul Hakkeem**, M.Com., M.Phil., PGDCA, M.B.A.,
Assistant Professor M.Sc., (Psy) Ph.D.
43. **Dr. M. Marimuthu**, M.Com., M.Phil., M.B.A., B.Ed., Ph.D., NET
Assistant Professor
44. **Dr. M. Sirajudeen**, M.Com., M.B.A., M.Phil., PGDCA., DCHT.,
Assistant Professor M.A. (Eng.) M.Phil., Ph.D., SETNET
45. **Dr. K. Vijayakumar**, M.Com., M.Phil., M.B.A., PGDCA, Ph.D.
Assistant Professor

DEPARTMENT OF COMPUTER SCIENCE

46. **Dr. G. Ravi**, M.C.A., P.G.D.B.A., M.Phil., Ph.D.
Associate Professor & Head
47. **Dr. D.I. George Amalarethnam**, M.C.A., M.Phil., PGDBA., Ph.D.
Associate Professor & Director (MCA)
48. **Dr. T. Abdul Razak**, M.Sc., PGDCA., M.C.A., M.B.A., M.Phil., Ph.D.
Associate Professor
49. **Dr. M. Mohamed Surputheen**, M.Sc., PGDCA., M.Phil., Ph.D.
Associate Professor
50. **Thiru. P.H. Maitheen Shahul Hameed**, M.Sc., M.Phil., PGDCA.
Associate Professor
51. **Dr. O.A. Mohamed Jafar**, M.Sc., M.Sc.(IT), P.G.D.C.A.,
Associate Professor PGDGC., PGDHRM., M.Phil. Ph.D.
52. **Dr. A.R. Mohamed Shanavas**, M.Sc., P.G.D.C.A., M.Ed.,
Associate Professor M.Phil., Ph.D.

DEPARTMENT OF ECONOMICS

53. **Dr. A. Saleem Batcha**, M.A., M.Ed., M.Phil., Ph.D.
Associate Professor & Head

Government Aided Teaching Staff 2016 - 2017

- 54. Dr. A.J. Haja Mohideen**, M.A., B.Ed., M.Phil., Ph.D.
Associate Professor
- 55. Dr. J. Khader Sharief**, M.A., M.Phil., Ph.D.
Associate Professor
- 56. Dr. D. Kumar**, M.A., MBA.,B.Ed., DPMIR., M.Phil., Ph.D.
Associate Professor
- 57. Dr. A. Hidhayathulla**, M.A., M.Phil., Ph.D.
Associate Professor
- 58. Dr. A. Khan Mohamed**, M.A., M.Phil., Ph.D.
Associate Professor
- 59. Dr. J.Mohamed Zeyavudheen**, M.A., PGDBA., PGDCA.,
Assistant Professor M.B.A., M.Phil., Ph.D.
- 60. Dr. M.R. Ajmal Khan**, M.A., M.Phil., B.Ed., PGDCA., Ph.D.
Assistant Professor
- 61. Dr. B. Mohamed Rafeeq**, M.A., M.Phil., Ph.D.
Assistant Professor

DEPARTMENT OF ENGLISH

- 62. Dr. A. Mohamed Ibraheem**, M.A., M.Phil., P.G.D.E.L.T., Ph.D.
Associate Professor, Head & Vice Principal
- 63. Dr. A. Dastageer**, M.A., M.Phil., Ph.D.
Associate Professor
- 64. Dr. A. Mohamed Mustafa**, M.A., M.Phil., Ph.D.
Associate Professor
- 65. Thiru. S. Sheik Ismail**, M.A., M.Phil.
Associate Professor
- 66. Thiru. H. Jamesha Mohideen**, M.A., M.Phil.
Associate Professor
- 67. Dr. A. Ajmal Khan**, M.A., M.Ed.,M.Phil., Ph.D.
Associate Professor

Government Aided Teaching Staff 2016 - 2017

- 68. Dr. M.H. Mohamed Rafiq**, M.A.,B.Ed., PGDPM.,M.Phil.,Ph.D.
Associate Professor
- 69. Dr. Abdul. Mohammed Ali Jinnah**, M.A., Ph.D.
Associate Professor
- 70. Dr. M. Shajahan Sait**, M.A., Ph.D.
Associate Professor
- 71. Thiru. Y. Parvas Sharif**, M.A., M.Phil
Assistant Professor
- 72. Thiru. M.Mohamed Anwar**, M.A., M.Phil
Assistant Professor
- 73. Thiru. A.G. Nihal Basha**, M.A., M.Phil.
Assistant Professor
- 74. Dr. A. Abdul Hakeem**, M.A., M.Phil., Ph.D.
Assistant Professor
- 75. Dr. K. Mohamed Umar Farooq**, M.A.,M.Phil., Ph.D.,SET
Assistant Professor
- 76. Thiru. S. Kathar Usean**, M.A.,M.Phil.SETNET
Assistant Professor
- 77. Thiru. N. Dhillip Mohamad**, M.A.,M.Phil.,SET
Assistant Professor

DEPARTMENT OF FRENCH

- 78. Thiru. M.Mohammed Siraj**, M.A. Dip. in German.SET
Associate Professor

DEPARTMENT OF HINDI

- 79. Dr. Shaik Kareemullah**, M.A., P.D.D.F.H.T. Ph.D.
Associate Professor

DEPARTMENT OF HISTORY

- 80. Dr. A. Akbar Hussain**, M.A., Ph.D.
Assistant Professor & Head

Government Aided Teaching Staff 2016 - 2017

81. Thiru. M.Mohamed Tajdeen, M.A., M.Phil.

Assistant Professor

82. Dr. T. Umar Sadiq, M.A., M.Phil., Ph.D.

Assistant Professor

DEPARTMENT OF LIBRARY

83. Thiru. A. Abul Hussain, M.L.I.S., M.A., M.Phil.

Librarian

DEPARTMENT OF MATHEMATICS

84. Dr. S. Ismail Mohideen, M.Sc., M.Phil., P.G.D.C.A., Ph.D

Associate Professor, Head & Additional Vice Principal

85. Thiru. N. Abdul Ali, M.Sc., M.Ed., P.G.D.C.A., M.Phil.

Associate Professor

86. Dr. R. Jahir Hussain, M.Sc., M.Ed.,P.G.D.C.A.,M.Phil.,Ph.D.

Associate Professor

87. Dr. A. Solairaju, M.Sc., Ph.D.

Associate Professor

88. Dr. A. Nagoor Gani, M.Sc., M.Phil., M.S (Software), Ph.D.

Associate Professor

89. Dr. A. Mohamed Ismayil, M.Sc., M.Phil., P.G.D.C.A., Ph.D

Associate Professor

90. Thiru. S. Masoothu, M.Sc. SET

Associate Professor

91. Thiru. M. Mohammed Jabarulla, M.Sc., M.Phil.,MCA.,M.Sc (IT).,

Assistant Professor M.Phil (CS)., M.Ed., M.Phil. (Ed).,PGDCA

92. Thiru. S. Mohamed Yusuff Ansari, M.Sc.,M.C.A., B.Ed

Assistant Professor M.Phil. SET

93. Dr. P.Muruganantham, M.Sc., B.Ed., PGDCA., M.Phil.,Ph.D.

Assistant Professor

94. Thiru. N. Mohamed Thoiyab, M.Sc., M.Phil.,B.Ed. SET

Assistant Professor

Government Aided Teaching Staff 2016 - 2017

95. Dr. A. Prasanna, M.Sc., M.Phil., Ph.D

Assistant Professor

DEPARTMENT OF PHYSICAL EDUCATION

96. Dr. B.S. Shayin Sha, B.Sc., M.P.Ed., M.Phil., Ph.D

Director of Physical Education

DEPARTMENT OF PHYSICS

97. Dr. M. Jamal Mohamed Jaffar, M.Sc, M.Ed., MBA.,

Associate Professor & Head P.G.D.H.E.T., M.Phil., Ph.D.

98. Thiru. A. Mohamed Saleem, M.Sc., P.G.D.C.A., B.Ed., MPhil.

Associate Professor

99. Thiru. A. Ishaq Ahamed, M.Sc. SET

Associate Professor

100. Dr. N. Peer Mohamed Sathik, M.Sc., M.Phil., Ph.D.

Associate Professor

101. Dr. R. Radhakrishnan, M.Sc., M.Phil., Ph.D.

Associate Professor

102. Thiru. F.S. Muzammil, M.Sc., M.Phil., P.G.D.C.A.

Associate Professor

103. Dr. R. Raj Muhamed, M.Sc., M.Phil., P.G.D.C.A., B.Ed., Ph.D.

Associate Professor

104. Thiru. J. Umar Malik, M.Sc., M.Phil., P.G.D.C.A.

Assistant Professor

105. Dr. J. Ebenezar, M.Sc., M.Phil., Ph.D.

Assistant Professor

106. Thiru. A. Abbas Manthiri, M.Sc., M.Phil.

Assistant Professor

107. Dr. A.S. Haja Hameed, M.Sc., Ph.D.

Assistant Professor

108. Thiru. S. Abbas Manthiri, M.Sc., M.Phil.

Assistant Professor

Government Aided Teaching Staff 2016 - 2017

109. Thiru. S. Sheik Dhavud, M.Sc., M.Phil.

Assistant Professor

110. Thiru.S.Mohamed Ibrahim Sulaiman Sait, M.Sc., M.Phil.

Assistant Professor

111. Dr. C. Hariharan, M.Sc., M.Phil., Ph.D.

Assistant Professor

DEPARTMENT OF TAMIL

112. Dr. M.A.S. Habeebur Rahman, M.A., B.Ed., M.Phil., Ph.D.

Associate Professor & Head

113. Thiru. W. Mohamed Younus, M.A., M.Phil.

Associate Professor

114. Dr. A. Syed Zakir Hasan, M.A., M.Ed., M.Phil., Ph.D.

Associate Professor

115. Thiru. K. Imthathullah, M.A., B.Ed., M.Phil.

Associate Professor

116. Dr. T. Selvaraju, M.A., M.Phil., Ph.D.

Associate Professor

117. Dr. S. Nagoor Gani, M.A., B.Ed., M.Phil., Ph.D.

Associate Professor

118. Thiru. K. Mohamed Ismail, M.A., M.Phil.

Associate Professor

119. Dr. M. Sadik Batcha, M.A., B.Ed., M.Phil., Ph.D.

Associate Professor

120. Dr. A.Thoufiq Rameez, M.A., M.C.A., M.Phil, Ph.D. NET

Assistant Professor

121. Dr. K. Sirajudeen, M.A., M.Phil., Ph.D.

Assistant Professor

DEPARTMENT OF ZOOLOGY

122. Dr. Mohamed Shamsudin, M.Sc., Ph.D.

Associate Professor & Head

Government Aided Teaching Staff 2016 - 2017

- 123. Thiru. S.N. Sheik Umar Sahith**, M.Sc. SET
Associate Professor
- 124. Dr. M.I. Hussain Syed Bava**, M.Sc., B.Ed., M.Phil., Ph.D.
Associate Professor
- 125. Dr. I. Joseph Antony Jerald**, M.Sc., M.Phil., Ph.D.
Associate Professor
- 126. Dr. M. Aneez Mohamed**, M.Sc., M.Phil., Ph.D.
Associate Professor
- 127. Dr. A. Sadiq Bukhari**, M.Sc., PGDWPM., Ph.D.
Assistant Professor
- 128. Dr. K. Prabakar**, M.Sc., M.Phil., Ph.D.
Assistant Professor
- 129. Dr. H.E. Syed Mohamed**, M.Sc., M.Phil., PGDCA.,
Assistant Professor PGDWPM, M.Phil.(BT)., Ph.D.
- 130. Dr. M.Meeramaideen**, M.Sc., M.Phil., Ph.D.
Assistant Professor
- 131. Dr. S. Mohamed Hussain**, M.Sc., M.Phil., Ph.D.
Assistant Professor
- 132. Dr. P. Rajasekar**, M.Sc., M.Phil., Ph.D.
Assistant Professor
- 133. Dr. M. Salahudeen**, M.Sc., Ph.D.
Assistant Professor
- 134. Dr. R. Krishnamoorthy**, M.Sc., M.Phil., Ph.D
Assistant Professor

**Management Teaching Staff 2016 - 2017
(Men - Women)**

DEPARTMENT OF ARABIC

- | | | |
|--|-------|-----------------------------|
| 1. Dr. A. Abdul Rasheed | | M.A., B.Ed., M.Phil., Ph.D. |
| 2. R. Sheik Farid Oliyullah | - MID | M.A.,M.Phil., PGDCA, |
| 3. S.M. Ashik Ahmed | | M.A.,M.Phil., |
| 4. A. Mohamed Arif | | M.A.,M.Phil., |
| 5. M. Jaffar Sadiq | | M.A.,M.Phil., |
| 6. R. Mohamed Abu Backer Sidhik | | M.A.,M.Phil., |
| 7. W. Mohammed Abdul Raheem | | M.A.,M.Phil., |
| 8. R. Shamim Ansari | | M.A.,M.Phil., |
| 9. M. Mohamed Abdur Rawoof | | M.A.,M.Phil., |
| 10. J. Ayadhu | | M.A.,M.Phil., |
| 11. M. Abdul Basith | | M.A. |

DEPARTMENT OF BIOTECHNOLOGY

- | | | |
|--------------------------------|-------|-----------------------|
| 12. Dr. J. Sebastin Raj | - MID | M.Sc., Ph.D. |
| 13. K. Gobalan | | M.Sc.,PGDCA, M.Phil., |

Women Staff Members

- | | | |
|--------------------------------|--|--------------------------|
| 14. Dr. T. Nargis Begum | | M.Sc.,M.Phil., Ph.D. |
| 15. Y. Arsia Tarnam | | M.Sc.,M.Phil., |
| 16. Dr. V. Hema Malini | | MSc.,M.Phil.,Ph.D.,SLET. |

DEPARTMENT OF BUSINESS ADMINISTRATION

- | | | |
|--------------------------------------|--------|--|
| 17. Dr. A.M.Mohamed Sindhasha | - Head | M.Com., M.Sc.(Psy), M.Phil., M.B.A., Ph.D. |
| 18. Dr. S. Mohamed Mohideen | - MID | M.Com.,M.B.A.,B.Ed.,M.Phil., Ph.D. |
| 19. Dr. L. Asid Ahamed | | M.Com., M.Phil., M.B.A.,M. Phil.,Ph.D. |
| 20. Dr. I. Abbas Khan | | M.Com., M.Phil.,M.B.A., PGDHRM, M.Phil.,Ph.D. |
| 21. Dr. G. Hadi Mohamed | | M.Com., M.Phil.,M.B.A.,Ph.D. |

Management Teaching Staff 2016 - 2017
(Men - Women)

| | |
|---------------------------------|-----------------------------------|
| 22. K. Devaraju | M.Com.,M.B.A.,M.Phil. |
| 23. M. Farook Hussain | M.B.A.,M.Phil., |
| 24. U. Leyakath Ali Khan | M.Com.,M.B.A.,M.Phil., |
| 25. J. Maheswaran | M.Com.,M.B.A.,PGDCA,NET.,M.Phil., |
| 26. S. Shahul Hameed | M.Com.,M.Phil.,M.B.A. PGDCA. |
| 27. S. Abdul Rajak | M.B.A.,M.Phil., |
| 28. S. Rizvan Ahamed | M.Com.,B.Ed., M.Phil., M.B.A., |
| 29. T. Jayakumar | M.Com.,M.Phil., |
| 30. G. Saifudeen | M.B.A.,M.Phil.,NET |
| 31. S. Abdul Lathif | M.B.A., PGDCA., M.Phil., |
| 32. M.I. Mohamed Ibrahim | M.Com.,M.Phil. |
| 33. M. Kaja Muhaideen | M.B.A.,M/Phil., MHRM, |
| 34. B. Karthikeyan | M.B.A.,M.Phil. |
| 35. H. Jagir Hussain | M.B.A.,M.Phil., B.Ed. |
| 36. S. Sanath Kumar | M.B.A., |

Women Staff Members

| | |
|------------------------------------|-----------------------|
| 37. S. Jainab Bee | M.B.A., M.Phil. |
| 38. B. Deepa | M.B.A.,PGDCA, M.Phil. |
| 39. Christine Maria Drewitt | M.B.A.,M.Phil., |
| 40. M. Farzana Begum | M.Com, M.Phil., |

DEPARTMENT OF CHEMISTRY

| | |
|--|--------------------------------|
| 41. Dr. A.N. Mohamed Kasim - MID | M.Sc., M.Phil.,Ph.D. |
| 42. Dr. M.I. Fazal Mohamed - MID(N&D) | M.Sc.M.Phil.,Ph.D. |
| 43. Dr. T. Jeyaraj | M.Sc., M.Phil.,Ph.D. |
| 44. M. Yaseen Mowlana | M.Sc., B.Ed., PGDCA., M.Phil., |
| 45. N. Mujafar Kani | M.Sc., PGDCA, M.Phil., |
| 46. A. Asrar Ahamed | M.Sc.,M.Phil., |

**Management Teaching Staff 2016 - 2017
(Men - Women)**

| | |
|--------------------------------|------------------------------------|
| 47. Dr.S. Farook Basha | M.Sc.,M.Phil., M.Ed.,M.Phil.,Ph.D. |
| 48. S. Mohamed Rafeek | M.Sc., M.Phil., |
| 49. F.M. Mashood Ahamed | M.Sc., |

Women Staff Members

| | |
|---------------------------------|----------------------------|
| 50. B. Arifa Farzana | M.Sc.,M.Phil., |
| 51. A. Mushira Banu | M.Sc.,M.Phil., |
| 52. Samsath Begum | M.Sc.,M.Phil.,Dip.in Hindi |
| 53. K. Mahmoodah Parveen | M.Sc.,M.Ed., |
| 54. R. Arulnangi | M.Sc.,M.Phil. |

DEPARTMENT OF COMMERCE

| | |
|---|--|
| 55. Dr. A.M.Mohamed Sindhasha - HEAD | M.Com., M.Sc.(Psy), M.Phil., M.B.A., Ph.D. |
| 56. Dr. A.Abdul Subhan Khan - MID | M.Com., M.Phil., Ph.D |
| 57. Dr. G. Pasupathi | M.Com., M.Phil., M.B.A., SLET., Ph.D. |
| 58. Dr. P.L. Senthil | M.Com.,M.Phil.,M.B.A., ACIM., ICWAI(Inter.),Ph.D. |
| 59. Dr. M. Balasubramanian | M.Com., M.Phil (SET), M.B.A., M.Sc., M.Phil.(Psy), PGDCA., BLISC., Ph.D. |
| 60. Dr. M. Habeebur Rahman | M.Com., M.B.A., M.Phil (SET,NET),Ph.D. |
| 61. Dr. S.Gopi | M.Com., DCFa., M.B.A., PGDCA.,M.Phil.,NET.,Ph.D. |
| 62. S.Saleem | M.Com., M.B.A.,M.Phil., |
| 63. Dr. S. Ganapathi | M.Com., M.Phil., M.B.A.,Ph.D. |
| 64. A. Ansar Ali | M.Com.,M.Phil.,M.B.A., |
| 65. P. Anwar Basha | M.Com.,M.Phil., M.B.A., |

**Management Teaching Staff 2016 - 2017
(Men - Women)**

| | |
|------------------------------|---|
| 66. P. Arivazhagan | M.Com., M.Phil., |
| 67. S. Mohammed Safi | M.Com.,M.Phil., M.B.A. |
| 68. S. Basheer Ahamed | M.Com.,M.Phil.,NET., |
| 69. Y. Moydheen Sha | M.Com.,M.Phil., M.B.A.,MSc.(Psy). |
| 70. M. Shajahan | M.Com.,M.Phil., |
| 71. K. Riyaz Ahamed | M.Com.,M.Phil., M.B.A., CMA (Inter), B.Ed. |
| 72. N. Mohamed Siddiq | M.B.A. M.Phil., SLET |
| 73. J. Mohamed Sharif | M.Phil.,M.B.A. |
| 74. L. Ashiq Mohamed | M.Com.,M.Phil., |
| 75. M.H.N. Badhusa | M.Com.,M.Phil. |

Women Staff Members

| | |
|----------------------------------|--|
| 76. K. Halimunnisa | M.Com.,M.B.A.,M.Phil., |
| 77. A. Sophia Alphonse | M.Com., M.B.A., PGDCSA, M.Phil.,NET |
| 78. A. Mehathab Sherif | M.Com.,PGDHRM, M.Phil.,NET |
| 79. K. Indumathi | M.Com.,M.B.A.,M.Phil., |
| 80. A.S. Minhaj Begum | M.Com., M.B.A.,M.Phil., |
| 81. F. Wahidha Begum | M.B.A.,M.Phil., |
| 82. L. Nilofer | M.Com.,M.Phil., |
| 83. N. Sabrin | M.Com.,M.Phil., |
| 84. Philomine Joan of Arc | M.Com.,M.Phil., |
| 85. A. Abi | M.Com., M.Phil., |
| 86. M. Hajira Begum | M.Com., M.Phil., |
| 87. A. Avinash Begum | M.Com.,M.Phil., |
| 88. S. Anusha | M.Com.,M.Phil., |
| 89. Reka | M.Com.,M.Phil., |
| 90. Y. Ummu Kolsu | M.Com.,M.Phil. |

**Management Teaching Staff 2016 - 2017
(Men - Women)**

**DEPARTMENT OF COMPUTER SCIENCE &
INFORMATION TECHNOLOGY**

| | | |
|---|-----------------|--|
| 91. K.N. Abdul Khader Nihal | - Head | M.C.A., M.Phil., |
| 92. M. Abdullah | - Comp. Science | M.Sc., M.Phil., M.C.A., PGDCA, M.Phil., |
| 93. S. Abdul Saleem | - Comp. Science | M.Sc., PGDCA, M.C.A., M.Phil.,B.Ed., M.Phil.(Phy) |
| 94. S. Syed Ibrahim | - Comp. Science | M.C.A., M.Phil., |
| 95. O.S. Abdul Quadir | - Comp. Science | M.C.A., M.Phil., |
| 96. S.A. Jameel | - Comp. Science | M.Sc., M.Phil., |
| 97. P. Shaik Abdulla | - Comp. Science | M.C.A., M.Phil., |
| 98. Dr. S.Mohamed Iliyas | - Comp. Science | M.C.A., M.Phil., M.B.A., M.Phil.,M.Com., Ph.D.NET |
| 99. B. Mohamed Faize Basha | - Comp.Science | M.C.A., M.Phil., |
| 100. S. Mohamed Idris | - IT | M.C.A., M.Phil., |
| 101. M. Kamal | - Comp. Science | M.Sc., M.Phil., |
| 102. A. Abdul Samathu | - Comp. Science | M.Sc., M.Phil., PGDCA, M.Tech. |
| 103. K. Nafees Ahmed | - Comp. Science | M.C.A., M.Phil., |
| 104. M.A Jamal Mohamed Yaseen Zubeir | - C.S | M.Sc., M.Phil., |
| 105. M. Riyas Mohamed | - IT | M.C.A., M.Phil., |
| 106. L. Immamdeen | - IT | M.Sc., M.Phil., |
| 107. S. Balasubramanian | - IT | M.C.A., M.Phil., |
| 108. Arun Vijayaraj | - IT | M.Sc., M.C.A., M.Phil., |
| 109. Z. Harith Ahamed | - Comp. Science | M.C.A., M.Phil.,M.B.A., |
| 110. K. Syed Kousar Niasi | - Comp. Science | M.Sc.,M.Sc(IT),PGDCH, M.Phil., M.B.A., |
| 111. A. Jainulabudeen | - Comp. Science | M.Sc., M.Tech., MPhil. |

**Management Teaching Staff 2016 - 2017
(Men - Women)**

| | | |
|--|----------------|---------------------------------------|
| 112. Mozibur Raheman Khan | - Comp.Science | M.Sc.,M.Phil. |
| 113. R. Inbaraj | - IT | M.C.A., M.Phil., |
| 114. A.U. Shabeer Ahamed | - IT | M.Sc.(IT),M.Phil.,M.B.A. |
| 115. A. Basheer Ahamed | - IT | M.Sc.,M.Phil.,PGDCA., M.B.A. PGDDM |
| 116. B. Mohamed Asif | - IT | M.C.A.,M.Phil., |
| 117. H. Farmanullah | - IT | M.C.A., M.Phil., |
| 118. R.E.M.S.A. Mohideen Abdul Khader | - IT | M.Sc.,M.Phil., |
| 119. L. Umar Ali Khan | - Physics | M.Sc.,M.Phil., |
| 120. N. Nagoor Meera | - IT | M.Sc.,M.Phil., |
| 121. K.M. Akbar Badhusa | - IT | M.C.A.,M.Phil., |
| 122. Noor Mohamed Jawahar | - IT | M.C.A.,M.Phil., |
| 123. Y. Razheeth Khan | - Commerce | M.Com.,M.Phil., |
| 124. Dr.M. Radha Krishnan | - Commerce | M.Com.,M Phil.,SLET., M.B.A., Ph.D |
| 125. P. Senthil Kumar | - Maths | M.Sc., B.Ed., M.Phil., |
| 126. V. Krishnan | - Maths | M.Sc., M.Phil., |
| 127. K. Anwar Sathik | - IT | M.C.A.,M.Phil., |
| 128. K.A.Usaif Ahamed | - IT | M.C.A.,M.Phil., |
| 129. S. Rasheed Mansoor Ali | - IT | M.C.A.,M.Phil., |
| 130. Y. Mohamed Thameem | - IT | M.Sc.,M.Phil., |
| 131. M. Ragamath Ali | - Physics | M.Sc.,M.Phil., |

Women Staff Members

| | | |
|-----------------------------------|------|-----------------------|
| 132. K. Sultana | - IT | MCA, M.Phil., |
| 133. R. Geetha | - IT | M.Sc.,B.Ed., M.Phil., |
| 134. J. Fathima Fouzia | - IT | MCA., M.Phil., |
| 135. S. Vaaheetha Kfatheen | - IT | MCA, M.Phil., |
| 136. Khairunnisa | - IT | M.Sc.,M.Phil., |

**Management Teaching Staff 2016 - 2017
(Men - Women)**

| | | |
|---------------------------------------|------------|---------------------------|
| 137. S. Prabavathi | - IT | M.Sc.,B.Ed., M.Phil., |
| 138. A. Zuligha Shafana | - IT | M.C.A.,M.Phil., |
| 139. A. Sumaiya | - IT | M.Sc., M.Phil., |
| 140. J. Sahitha Banu | - IT | M.Sc.,M.Phil., |
| 141. H.A. Asmathunisa | | M.Sc.,M.Phil., |
| 142. S. Munawara Banu | - IT | M.Sc.,M.Phil., |
| 143. G. Fathima Haseen Raihana | - IT | M.C.A.,M.Phil., |
| 144. B. Diana | - IT | M.Sc.,NET |
| 145. A. Fougiya Banu | - IT | M.C.A.,M.Sc.(IT),M.Phil., |
| 146. J. Hajiram Beevi | - IT | M.Sc., M.Phil., |
| 147. N.A. Nazrine | - Commerce | M.B.A., M.Phil., |
| 148. S.Tamil Fathima | - IT | M.Sc.,IT M.Phil., |
| 149. R. Senthamilselvi | - IT | M.Sc., M.Phil., |
| 150. S. Benazir Butto | - IT | M.Sc., M.Phil., |
| 151. Ayisha Farhath Abbas | - IT | M.Sc., M.Phil., |
| 152. S. Sabura Begum | - IT | M.C.A., M.Phil., |
| 153. S.J. Thahira Begum | - IT | M.Sc., M.Phil., |
| 154. S. Priya | - IT | M.Sc., |

ECONOMICS

| | | |
|-------------------------------|--|-------|
| 155. M.A. Raja Mohamed | | M.A., |
|-------------------------------|--|-------|

DEPARTMENT OF ENGLISH

| | | |
|------------------------------|-------|-----------------------|
| 156. Dr. S. Vajid Ali | - MID | M.A.,M.Phil.,Ph.D. |
| 157. M. Sathik | | M.A., PGDCA, M.Phil., |
| 158. S. Akbar Ali | | M.A.,M.Phil., |
| 159. M. Rahman Khan | | M.A.,M.Phil., |
| 160. R. Akbar Ali | | M.A., M.Phil., |
| 161. B. Abdul Gaffur | | M.A., M.Phil., |
| 162.S. Abdul Ajees | | M.A.,M.Phil., |

Management Teaching Staff 2016 - 2017
(Men - Women)

| | |
|------------------------------------|---------------------|
| 163. S. Feroz Khan | M.A., M.Phil., |
| 164. G. Nawaz | M.A.,M.Phil., |
| 165. A. Sheik Mohideen | M.A.,M.Phil., |
| 166. O.T. Mydeen Oli | M.A. M.Phil., |
| 167. S. Sheik Dawood | M.A.,M.Phil.,PGDCA |
| 168. A. Amanullah | M.A.,M.Phil.,B.Ed., |
| 169. K. Syed Abthaheer | M.A.,M.Phil.,B.Ed., |
| 170. A. Rajkapoor | M.A.,M.Phil., |
| 171. A. Umar Farook | M.A.,M.Phil., |
| 172. M. Mohamed Jamaludheen | M.A.,M.Phil., |
| 173. K.Ubaidulla | M.A., B.Ed., |
| 174. M. Kumaran | M.A.,(NET) |
| 175. I. Vazeer Mohamed | M.A.,M.Phil., |
| 176. Dr. M.Arunachalam | M.A., Ph.D. |
| 177. J.Azad Mohamed | M.A., M.Phil. |

Women Staff Members

| | |
|--------------------------------|------------------------------|
| 178. A. Famitha Banu | M.A., PGDCA, M.Phil., |
| 179. M.G. Thajunnisa | M.A., M.Phil., |
| 180. A. Shafina Banu | M.A., M.Phil., |
| 181. S. Faritha Banu | M.A., M.Phil., M.A.(MC & JN) |
| 182. S. Peerani | M.A.,B.Ed.,PGDCA,M.Phil., |
| 183. B. Sharajath Begum | M.A., M.Phil., |
| 184. B. Jarina Begam | M.A., M.Phil., |
| 185. R. Sofiya | M.A.,M.Phil.,M.B.A., |
| 186. B. Sumaiya Banu | M.A.,M.Phil., |
| 187. S. Hajira Begum | M.A., M.Phil., |
| 188. A. Rahila Banu | M.A.,M.Phil., |

**Management Teaching Staff 2016 - 2017
(Men - Women)**

| | |
|----------------------------|-----------------------------|
| 189. A. Shakila Banu | M.A., M.Phil., |
| 190. B. Yasmin Banu | M.A.,M.Phil., |
| 191. K. Shakila | M.A., B.Ed., |
| 192. S. Sahitha Banu | M.A., M.Phil.,DCA. |
| 193. K.G. Akilandeswari | M.A.,M.Ed.,M.Phil., |
| 194. C. Sasikala | M.A.,B.Ed., PGDCE.,M.Phil., |
| 195. K. Anjun Apsa | M.A., PGDCE,M.Phil., |
| 196. Sumaiya Shaheedha | M.A.,M.Phil.,NET |
| 197. G.L. Christina Martha | M.A., M.Phil., |
| 198. M. Sangeetha | M.A., M.Phil., |
| 199. R.M. Kavitha | M.A., M.Phil., |
| 200. K. Nisha | M.A., M.Phil., |
| 201. S.D. Roshni | M.A., M.Phil., |
| 202. K. Hasan Basaria | M.A., M.Phil., |
| 203. N. Abhirami | M.A., M.Phil., |
| 204. A. Yasmin Hameeda | M.A., M.Phil., |
| 205. J.B. Jeenath Begum | M.A., M.Phil., |
| 206. K. Yasmin Begum | M.A., M.Phil., |

DEPARTMENT OF FASHION TECHNOLOGY

Women Staff Members

| | |
|-----------------------|------------------------------------|
| 207. Dr. A.G. Meera | M.Sc.,M.B.A., M.Phil.,Ph.D. |
| 208. S. Gayathri | M.Sc., |
| 209. G. Merlin Sharmi | M.Sc., PG Dip (TT), M.Phil.,M.B.A. |
| 210. R. Sridevi | M.Sc., |
| 211. M. Sasikala | M.Sc., |
| 212. K.R. Thenmozhi | M.Sc., |
| 213. S. Mythili | M.Sc. |
| 214. R. Jeevitha | M.Sc. |

**Management Teaching Staff 2016 - 2017
(Men - Women)**

DEPARTMENT OF HISTORY

| | | |
|----------------------------------|-----|----------------------|
| 215. Dr. J. Augustin | MID | M.A., M.Phil., Ph.D. |
| 216. Dr. V. Manimuthu | | M.A.,M.Phil.,Ph.D |
| 217. R. Vignesh Kumar | | M.A.,M.Phil.,SLET |
| 218. S.I.A. Mohamed Yasir | | M.A., M.Phil. |

DEPARTMENT OF HOTEL MANAGEMENT

| | | |
|------------------------------------|-------|-----------------------------------|
| 219. Dr. M.P. Senthil Kumar | - MID | B.H.M.,M.T.M.,M.Phil.,Ph.D |
| 220. Dr.D. Gunaseelan | | B.H.M.,M.T.M., M.Phil.,Ph.D., |
| 221. M. Jareemiah Roy | | D.H.M.C.T., M.Sc.,M.B.A., M.Phil |
| 222. M. Allapitchai | | Craft C in Bakery & Confectionary |
| 223. C. Thiyagarajan | | D.H.M.C.T., M.T.M,M.Phil |
| 224. K. Karthikeyan | | B.H.M., M.T.M., |

DEPARTMENT OF MATHEMATICS

| | | |
|-------------------------------------|-------|------------------------------|
| 225. U. Abuthahir | - MID | M.Sc., PGDCA, B.Ed.,M.Phil. |
| 226. H. Sheik Mujibur Rahman | | M.Sc., B.Ed. PGDCA, M.Phil., |
| 227. M. Sathik Jaseen | | M.Sc.,M.Phil., |
| 228. D. Dhamodharan | | M.Sc.,M.Phil., |
| 229. T. Sheik Pareeth | | M.Sc.,M.Phil., |
| 230. M. Mohamed Althaf | | M.Sc.,M.Phil., |

Women Staff Members

| | | |
|-------------------------------|--|-----------------|
| 231. S. Shajitha Begum | | M.Sc., M.Phil., |
| 232. Mahaboobnisha | | M.Sc., M.Phil., |
| 233. B. Fathima Kani | | M.Sc.,M.Phil., |
| 234. B. Shafina Banu | | M.Sc.,M.Phil., |
| 235. M.S. Afya Farhana | | M.Sc., M.Phil., |
| 236. S. Sharmila Banu | | M.Sc.,M.Phil., |
| 237. Afrose Begum | | M.Sc.,M.Phil., |
| 238. A. Nafiunisha | | M.Sc., M.Phil., |

**Management Teaching Staff 2016 - 2017
(Men - Women)**

| | | |
|---------------------------------|--|-----------------|
| 239. K. Prasanna Devi | | M.Sc.,M.Phil., |
| 240. A. Thagsin Banu | | M.Sc., M.Phil. |
| 241. S. Ameena Banu | | M.Sc.,M.Phil., |
| 242. J. Sarthaj Banu | | M.Sc.,M.Phil., |
| 243. R. Shahanaz Fathima | | M.Sc., M.Phil., |
| 244. K. Janofer | | M.Sc., M.Phil., |

DEPARTMENT OF MANAGEMENT STUDIES

| | | |
|--|---------------------|--|
| 245. Dr. K. Abdus Samad | Director | M.B.A.,M.Phil., Ph.D.,FDPM(IIMK) |
| 246. Dr. R. Khader Mohideen | Head | M.Com., M.B.A., M.Phil.,Ph.D., |
| 247. Dr. U. Syed Aktharsha | | M.B.A., M.Phil.,Ph.D. |
| 248. Dr. S.A. Lourthuraj | | M.B.A., M.Phil.,M.Com., M.Phil., PGDPM., GDMM., Ph.D. |
| 249. Dr. S.S. Sheik Mohamed | | M.Com., M.Phil., Ph.D. |
| 250. Dr. S. Rajagopalan | | M.Com., M.Phil., ACS,Ph.D., |
| 251. Dr. G.S. David Sam Jayakumar | | M.Com., MBA.,M.Phil.,Ph.D. |
| 252. Dr. G. Sivanesan | | M.B.A.,M.Phil.,PGDMM., Ph.D. |
| 253. S. Dawood Ali | | M.B.A., M.Phil., |
| 254. A.S. Thoufiq Nishath | MID(FT&CD) | M.B.A., M.Phil., |
| 255. Dr.K.N. Mohamed Fazil | | M.A., M.B.A., Ph.D. |
| 256. Kumaraguru | - Placement Officer | M.B.A., M.Phil., |
| 257. M. Sabeerdeen | | M.B.A., NET. |
| 258. Er. S.A.W. Bukhari | | B.E., |

Women Staff Members

| | | |
|------------------------------|--|--------------------------|
| 259. Dr. A. Selvarani | | M.B.A.,M.Phil.,SLET,Ph.D |
|------------------------------|--|--------------------------|

**Management Teaching Staff 2016 - 2017
(Men - Women)**

| | | |
|-----------------------------------|--|---|
| 260. Dr. M. Parveen | | M.B.A.,M.Phil.,Ph.D |
| 261. Dr. M.A. Shakila Banu | | M.Com., M.Phil.,M.B.A. PGDFM.,PGDFT., HDCA, M.Phil.,Ph.D. |
| 262. N. Thilagavathi | | M.B.A.,M.Phil. |

DEPARTMENT OF MICROBIOLOGY

| | | |
|-------------------------------------|-------|-----------------------|
| 263. Dr. A. Raja | - MID | M.Sc., M.Phil.,Ph.D., |
| 264. M. Mohamed Mahroop Raja | | M.Sc.,M.Phil., |

Women Staff Members

| | | |
|----------------------------------|--|-----------------------|
| 265. D. Suganya | | M.Sc., M.Phil., |
| 266. Dr. N. Packialakshmi | | M.Sc.,M.Phil., Ph.D., |
| 267. Dr. N. Reehana | | M.Sc.,M.Phil., Ph.D., |

DEPARTMENT OF NUTRITION AND DIETETICS

Women Staff Members

| | | |
|--------------------------------|--|-------------------------|
| 268. V. Kavitha | | M.Sc., M.Phil.,NET |
| 269. B. Rajalakshmi | | M.Sc.,M.Phil., SLET,NET |
| 270. J. Priya | | M.Sc.,M.Phil., |
| 271. J. Harine Sargunam | | M.Sc.,M.Phil.,NET |
| 272. Dr. A. Sangeetha | | M.Sc.,Ph.D. |
| 273. D. Bhuvaneshwari | | M.Sc.,M.Phil.,B.Ed. |
| 274. M. Angel | | M.Sc.,NET |
| 275. M.I. Yasmin | | M.Sc., |

DEPARTMENT OF PHYSICS

| | | |
|--------------------------------|------|------------------------------|
| 276. Dr. S. Prabhakaran | -MID | M.Sc., B.Ed., M.Phil., Ph.D. |
| 277. I. Mansur Basha | | M.Sc., M.Phil., |
| 278. P. Mohamed Anwar | | M.Sc., M.Phil., |

**Management Teaching Staff 2016 - 2017
(Men - Women)**

Women Staff Members

| | |
|-------------------------------|-------------------------------|
| 279. R. Gowthar | M.Sc., B.Ed., PGDCA, M.Phil., |
| 280. M. Ayisha | M.Sc., M.Phil., |
| 281. J. Sabna Ashmi | M.Sc., M.Phil., |
| 282. Abinaya | M.Sc., B.Ed., |
| 283. A.Benazir Fathima | M.Sc., M.Phil. |
| 284. T. Suryaa | M.Sc., M.Phil. |
| 285. M. Shobanambigai | M.Sc., M.Phil. |

DEPARTMENT OF SOCIAL WORK

| | |
|----------------------------------|---------------------------|
| 286. Dr.N. Antony Prakash | M.S.W., M.Phil.,NET, Ph.D |
| 287. K. Sheik Fareeth | M.S.W., M.Phil.,M.B.A.NET |
| 288. M.Rajalingam | M.S.W., |

Women Staff Member

| | |
|-----------------------------|-----------------------------|
| 289. Dr.S. Rajeswari | M.S.W., M.Phil.,NET.,Ph.D., |
|-----------------------------|-----------------------------|

DEPARTMENT OF TAMIL

| | |
|---|--------------------------|
| 290. Dr. K. Iqbal | M.A., M.Phil.,Ph.D. |
| 291. Dr. S.A. Syed Ahmed Firoz - MID | M.A., Ph.D. |
| 292. Dr. S. Sahul Hameed | M.A.,PGDCA.,M.Phil.,Ph.D |
| 293. A.M. Mohamed Haris | M.A., M.Phil., |
| 294. M. Sheik Abdulla | M.A., M.Phil, |
| 295. S. Sugavaneshwaran | M.A.,NET, SLET.,M.Phil., |
| 296. B. Sirajudeen | M.A., M.Phil.,NET. |
| 297. Dr.K. Narayanasamy | M.A.,M.Phil.,Ph.D |
| 298. A. Abdulla | M.A., M.Phil., |
| 299. Dr.S.Ameerudeen | M.A., Ph.D. |
| 300. B.Khader Ahamed | M.A., M.Phil. |

**Management Teaching Staff 2016 - 2017
(Men - Women)**

Women Staff Members

| | |
|------------------------------|--------------------|
| 301. M.H. Jahanara | M.A., M.Phil., |
| 302. S. Vijayalakshmi | M.A.,M.Phil.,SLET |
| 303. Fareedha Banu | M.A., M.Phil., |
| 304. Dr. Shifa | M.A.,M.Phil.,Ph.D |
| 305. P.Rashitha Begum | M.A., M.Phil.,NET. |
| 306. S. Selvi | M.A., SET |

DEPARTMENT OF PHYSICAL EDUCATION

| | |
|------------------------------|------------------|
| 307. K. Pradeep Kumar | M.P.Ed., M.Phil. |
|------------------------------|------------------|

DEPARTMENT OF URDU

| | |
|----------------------------------|---------------|
| 308. S. Mohammed Muddasir | M.A., M.Phil. |
|----------------------------------|---------------|

DEPARTMENT OF VISUAL COMMUNICATION

| | |
|-----------------------------------|---------------|
| 309. Dr. M.P.Ameerul Hasan | M.A., Ph.D. |
| 310. K. Shanmugavelayudham | M.A., M.Phil. |

Academic and Administrative Responsibilities (2016-2017)

Principal & Warden

Dr. S. Mohamed Salique

Vice Principal

Dr. A. Mohamed Ibraheem

Additional Vice Principal & Bursar

Hajee. Dr. S. Ismail Mohideen

Director (JIM) and Bursar (SF)

Dr. K. Abdul Samad

Director (SF) and Registrar of Attendance (SF)

Mr. K. N. Abdul Kader Nihal

Dean Faculty of Arts

Dr. S. Gulam Mohamed

Dean Faculty of Science

Dr. D.I. George Amalarathinam

Internal Quality Assurance Cell & NAAC Re-Accreditation

| | |
|------------------------|---------------|
| Dr. T. Abdul Razak | - Coordinator |
| Dr. A. Mohamed Mustafa | - Member |
| Mr. A. Ishaq Ahamed | - Member |
| Dr. A. Shajahan | - Member |

Curriculum Development Cell

| | |
|----------------------|---------------|
| Dr. E. Mubarak Ali | - Coordinator |
| Dr. R. Jahir Hussain | - Member |

Extracurricular Activities

Dr. Mohamed Shamsudin - Coordinator

Registrar of Attendance

Hajee. Dr. M. Mohamed Sihabudeen

University Senate Member

- Dr. S. Mohamed Salique - Principal &
Ex-officio Member
- Dr. M. Jamal Mohamed Jaffar

Member of the Standing Committee on Academic Affairs (BDU)

- Dr. A. Mohiyudheen Abdul Kader
Dr. S. Kareemullah
Dr. D. George Amalarathinam

Controller of Examinations

- Hajee. Dr. S. Mazhar Nazeeb Khan

Deputy Controller of Examinations

- Dr. A. Saleem Batcha

Hostel Administration

- Thiru. K. N. Mohamed Fazil - Director - Hostel
Administration
- Thiru M. A. Jamal Mohamed
Yaseen Zubeir - Director – Hostel
Administration
- Dr. P.N.P.Mohamed Sahaputheen- Director - Hostel
- Dr. M. Mohamed Surputheen - Coordinator
- Dr. A. Mohamed Ismail - Deputy Warden
- Dr. M. Syed Ali Padusha - Deputy Warden
- Dr. R. Jahir Hussain - Deputy Warden
- Dr. M. Abdul Hakkeem - Deputy Warden
- Dr. A. Prasanna - Deputy Warden
- Mr. S. Sheik Ismail - Deputy Warden
- Dr. A. Abbas Manthiri - Deputy Warden

General Time Table and Academic Calendar

- Dr. M. Ghouse Basha
Dr. M. Seeni Mubarak
Dr. D. Kumar
Thiru. M. Kamal

Identity Cards

Dr. M. H. Mohamed Iliyas
Dr. J. Khader Sharief

Examinations Committee

Hajee. Moulavi Dr. M. Kajamideen
Thiru A. Mohamed Ismayil
Thiru S. Abbas Manthiri
Thiru. M. Abdullah

Scholarships Monitoring Committee

Hajee. Dr. S. Ismail Mohideen
Thiru. O. A. Mohamed Jaffar
Thiru M. Abuthahir

Students Counseling Centre

Dr. A. M. Mohamed Sindhasha

Guidance, Counseling, UGC Coaching & Placement Cell

| | |
|-----------------------|---------------|
| Dr. Shaik Kareemullah | - Coordinator |
| Dr. A. Zahir Hussain | - Member |
| Thiru S. Masoothu | - Member |
| Thiru Mohamed Ubada | - Member |

Departmental Placement Officers (Aided)

| | |
|------------------------------|--------------------|
| Dr. H. Mehaboob Ali Khan | - Arabic |
| Dr. A. Aslam | - Botany |
| Dr. K. Riaz Ahamed | - Chemistry |
| Dr. A. Khaleelur Rahman | - Commerce |
| Dr. A.R. Mohamed Shanavas | - Computer Science |
| Dr. B. Mohamed Rafeeq | - Economics |
| Thiru A.G. Nihal Basha | - English |
| Thiru M. Mohamed Tajdeen | - History |
| Thiru M. Mohammed Jabarullah | - Mathematics |
| Thiru Sheik Dhavud | - Physics |
| Dr. A. Thoufiq Rameez | - Tamil |
| Dr. S. Mohamed Hussain | - Zoology\ |

Departmental Placement Officers (SF-MEN)

| | |
|-------------------------|--------------------------------|
| Thiru. K.Devaraju | - BBA |
| Dr.A.Raja | - Biotechnology & Microbiology |
| Thiru. N.Mujafar Kani | - Chemistry |
| Thiru. Habeebur Rahman | - Commerce |
| Dr.S.Mohamed Iliyas | - Computer Science |
| Thiru. M.Rahman Khan | - English |
| Thiru. A. Usaif Ahamed | - Information Technology |
| Thiru. A.Kumaraguru | - Management Studies |
| Thiru. N.Antony Prakash | - Social Work |

Departmental Placement Officers (WOMEN)

| | |
|-----------------------------|--------------------------|
| Ms. Christine Maria Drewitt | - BBA |
| Ms.B.Arifa Farzana | - Chemistry |
| Ms.A.Sophia Alphonse | - Commerce |
| Ms.Khairunisa | - Information Technology |
| Ms.M.G.Thajunnisa | - English |
| Ms.Sridevi | - Fashion Technology |
| Ms.M.S. Afya Farhana | - Mathematics |
| Ms.J. Harine Sargunam | - Nutrition & Dietetics |

UGC Nodal Officers

| |
|------------------------------|
| Dr. S. Ismail Mohideen |
| Dr. D. Kumar |
| Dr. K. Abdus Samad |
| Prof. K.N. Abdul Kader Nihal |

Sports Development Committee

| |
|--------------------------|
| Dr. B. S. Shayin Sha |
| Thiru. K. Mohamed Ismail |
| Thiru R. Inbaraj |
| Dr. L. Asid Ahamed |

NCC Officers

- Capt. N. Abdul Ali
 - Capt. F.S. Muzammil
 - Ms. J. Hajiram Beevi
- Armed Sqn. Infantry
 - NCC Caretaker
 - NCC Care Taker

NSS Programme Officers

- Dr. M. Kamaraj
- Dr. I. Joseph Antony Jerald
- Mr. S. Akbar Ali
- Mr. L. Asid Ahamed
- Thiru. B. Mohamed Faize Basha
- Ms. M.H. Jahanara
- Ms. M. Farzana Begum

Leo Club Advisors

- Dr. M. Syed Ali Padusha
- Ms. Christine Maria Drewitt

Rotaract Club Advisors

- Dr. R. Jahir Hussain
- Ms. S. Saheetha Banu

Anti Dowry Association Advisors

- Dr. M. Abdul Hakkeem
- Ms. S. Vaaheedha Kfatheen

Consumer Club & Youth Red Cross

- Dr. M. Marimuthu
- Thiru M. Mohamed Tajudeen
- Ms. V. Kavitha

Red Ribbon Club

- Dr. K. Sirajudeen
- Ms. B. Shafina Banu

Gender Club & Exnora

- Dr. S. Nagoor Gani
- Ms. Khairunisa

Fine Arts Club

Dr. A. Syed Zakir Hasan
Thiru K. Sheik Fareeth
Ms. B. Jarina Begam

JAMCROP

Thiru W. Mohamed Younus
Thiru S. Sheik Ismail
Thiru. L. Umar Ali Khan
Ms. S. Prabavathi
Ms. A. Sophia Alphonse

Entrepreneurship Development Cell

Thiru A. Abbas Manthiri
Thiru S. Mohamed Mohideen
Ms. A. Mehthab Sheriff

Students Healthcare Centre

Dr. K. Khaja Moideen
Dr. J. Sebastinraj

Library Development Committee

Dr. O.A. Mohamed Jafar
Capt. N. Abdul Ali
Dr. A. Akbar Hussain

Students Cooperative Stores Ltd.,

Dr. M. Kamaraj - Secretary

Deeniyath Education

Dr. S. Gulam Mohamed
Dr. M. Abdul Khadar
Thiru. H. Sheik Mujibur Rahman

International Relations Cell

- Dr. D.I. George Amalarethnam - Coordinator
- Dr. A. Nagoor Gani - Member
- Dr. K. Abdus Samad - Member
- Thiru. K.N. Abdul Kader Nihal - Member

Civil Service Examination Study Centre

- Dr. S. M. Mazhar Nazeeb Khan - Coordinator
- Dr. H. E. Syed Mohamed - Zoology
- Dr. S. Sadiq Bukhari - Zoology
- Dr. M. Meeramaideen - Zoology

Urdu Calligraphy Centre

- Dr. A. Mohamed Ibraheem
- Dr. Shaik Karimullah
- Thiru. W. Mohamed Younus

JMC Alumni Association

- Dr. A. K. Khaja Nazeemudeen - Patron
- Dr. S. Mohamed Salique - President
- Hajee. Dr. S. Ismail Mohideen - Secretary
- Dr. A. Mohamed Ibraheem - Asst. Secretary
- Thiru K.N.Abdul Kader Nihal - EC – Member
- Dr. T. Abdul Razak - EC – Member
- Thiru S. Sheik Ismail - EC - Member
- Dr. A. Syed Zakir Hasan - EC - Member
- Dr. M. Syed Ali Padhusa - EC - Member
- Dr. A. Zahir Hussain - EC - Member
- Thiru S. Abdul Saleem - EC - Member

THE JAMAL

- Dr. A. Mohamed Musthafa
- Thiru. A. Mohiyudheen Abdul Kader
- Dr. M.A.S. Habeebur Rahman
- Dr. Shaik Kareemullah

Thiru M. Mohamed Siraj
Dr. M. Aneez Mohamed
Thiru S. Sheik Ismail
Thiru O.S. Abdul Quadir

Garden Maintenance

Dr. R. Ravi Kumar

Campus Maintenance

Thiru R. Sheik Farid Oliyullah
Thiru A. S. Thoufiq Nishath
Thiru B. Sirajudeen

Staff Association

Dr. A. Jaffar Ahamed - Secretary
Thiru S. Abdul Saleem - Treasurer

Baithulmal

Dr. A. Hidhayathulla - Secretary
Thiru. A. Abdul Rasheed - Treasurer

Purchase Section

Dr. H. Syed Jahangir

Micro Quality Assurance Cell (Aided)

Dr. M. Khajamideen - Arabic
Dr. K. Mohamed Rafi - Botany
Dr. M. Seeni Mubarak - Chemistry
Dr. M. Sirajudeen - Commerce
Dr. A. Hidhayathulla - Economics
Mr. Y. Parvas Shariff - English
Thiru M. Mohamed Siraj - French
Thiru M. Mohamed Tajdeen - History
Dr. S. Kareemullah - Hindi
Dr. A. Mohamed Ismayil - Mathematics
Mr. A. Mohamed Saleem - Physics

| | |
|-------------------------|-----------|
| Mr. W. Mohamed Younus | - Tamil |
| Mr. S. Mohamed Muddasir | - Urdu |
| Dr. A. Sadiq Bukhari | - Zoology |

Micro Quality Assurance Cell (SF-Men)

| | |
|-----------------------------|--------------------------|
| Dr. L. Asid Ahamed | - BBA |
| Mr. N. Mujafar Kani | - Chemistry |
| Dr. P. L. Senthil | - Commerce |
| Mr. S. Abdul Saleem | - Computer Science |
| Mr. S. Akabar Ali | - English |
| Mr. M. Jareemiah Roy | - Hotel Management |
| R. Inbaraj | - Information Technology |
| Dr. U. Syed Aktharsha | - Management Studies |
| Mr. D. Dhamodharan | - Mathematics |
| Mr. M. Mohamed Mahpoop Raja | - Microbiology |
| Dr. S. Prabakaran | - Physics |
| Mr. K. Sheik Fareeth | - Social Work |
| Dr. S. A. Syed Ahmed Firoz | - Tamil |

Micro Quality Assurance Cell (Women)

| | |
|-----------------------------|--------------------------|
| Ms. Christine Maria Drewitt | - BBA |
| Dr. T. Nargis Begum | - Biotechnology |
| Ms. K. Halimunnisa | - Commerce |
| Ms. S. Fareetha Banu | - English |
| Ms. K.R. Thenmozhi | - Fashion Technology |
| Ms. Hajiram Bi | - Information Technology |
| Ms.B. Fathima Gani | - Mathematics |
| Ms.B. Rajalakshmi | - Nutrition & Dietetics |
| Ms. M.H. Jahanara | - Tamil |

Web Administrator

Thiru A. Basheer Ahamed
Thiru S. Syed Musthafa

Committees for Effective Implementation of Autonomy Programme 2016 - 2018

| S. No. | Name of the Committee | Name of the Convenor |
|-----------|---|------------------------------------|
| 1 | Curriculum Development Cell & Academic Council | Dr. E. Mubarak Ali |
| 2 | Planning & Evaluation Committee | Dr. M. Jamal Mohamed Jaffar |
| 3. | Admission Committee | Dr. S. Ismail Mohideen |
| 4. | Examination Committee | Dr. A. Mohamed Ibraheem |
| 5. | Internal Quality Assurance Cell | Dr. T. Abdul Razak |
| 6. | Research Committee | Dr. A. Nagoor Gani |
| 7. | Academic Audit Committee | Dr. G. Ravi |
| 8. | Library Committee | Dr. O.A.Mohamed Jaffar |
| 9. | Grievance Appeal Committee | Dr. M. Mohamed Sihabudeen |
| 10. | Extra Curricular Activities Committee | Dr. Mohamed Shamsudin |
| 11. | Students Welfare Committee | Dr. M.Mohamed Surputheen |
| 12. | General Interest Courses Committee | Dr. K.Khaja Mohideen |
| 13. | Anti Ragging Committee | Dr. A. Mohamed Ismail |

NON - TEACHING STAFF

| | <i>Name of the Faculty</i> | <i>Qualification</i> | <i>Designation</i> |
|----|-----------------------------------|--------------------------|------------------------------|
| 1 | M. Shanmugavel | | Superintendent |
| 2 | A.S. Zafarullah | M.A.,M.B.A., P.G.D.C.A. | Assistant |
| 3 | R. Riyazuddin | B.Com. | Assistant |
| 4 | M.S. Shamsudeen | | Assistant |
| 5 | K. Gharibun Nawaz | B.A. | Jr-Assistant |
| 6 | M.S. Ibrahim Khaleelullah | B.Sc., M.L.I.S. | Jr-Assistant |
| 7 | V. Arul Kumar | B.Com., P.G.D.C.A. | Jr.-Assistant |
| 8 | M. Tajudeen | B.A. | Jr.-Assistant |
| 9 | T.G. Muhamed Yasin | M.A., P.P.t., P.G.D.C.A. | Steno - Typist |
| 10 | T. Subesh Babu | M.A. | Typist |
| 11 | J. Abdul Mubeen | B.A. | Typist |
| 12 | M. Jamal Mohammed Showkath Ali | | Store Keeper |
| 13 | S. Shaik Mohideen | | Training Instructor (Spl.Gr) |
| 14 | A. Rafiq Ahamed | | Lab-Assistant (Spl.Gr) |
| 15 | M. Akbar Ali | M.A., M.L.I.S. | Lab-Assistant (Spl.Gr) |
| 16 | M. Habibur Rahman | | Lab-Assistant (Spl.Gr) |
| 17 | N. Saravanan | | Lab-Assistant (Spl.Gr) |
| 18 | U. Jagadesh Kumar | | Lab-Assistant (Spl.Gr) |
| 19 | J. Chinnathambi | B.Com. | Lab-Assistant (Spl.Gr) |
| 20 | A.H. Mohamed Ubaidullah | B.Sc. | Lab-Assistant (Spl. Gr) |
| 21 | K. Mohamed Hidayathullah | M.Com., B.L.I.S. | Lab Assistant (SG) |
| 22 | S. Mohamed Ismail | | Lab-Assistant (SG) |

| | <i>Name of the Faculty</i> | <i>Qualification</i> | <i>Designation</i> |
|----|----------------------------|----------------------|----------------------------|
| 23 | M. Mohamed Zubair | | Lab-Assistant (SG) |
| 24 | B. Thajdeen | | Lab-Assistant (SG) |
| 25 | R.A. Zakir Hussain | | Herb.Keeper (SG) |
| 26 | T.K. Zakir Hussain | | Lab-Assistant (SG) |
| 27 | K.A. Niaz Ahamed | B.Sc., PGDCA. | Lab-Assistant (SG) |
| 28 | H. Ghulam Mohideen | | Lab-Assistant (SG) |
| 29 | M.A. Kaja Mideen | | Lab-Assistant |
| 30 | K.B. Syed Ishack | | Lab-Assistant |
| 31 | M.I Mohamed Zackaria | | Lab-Assistant |
| 32 | S. Francis Xavier | B.A. | Lab-Assistant |
| 33 | H. Ahmed Hussain | | Lab-Assistant |
| 34 | M. Mohamed Omer Faruq | | Record - Clerk (SG) |
| 35 | A. Arthar Hussain | B.A. | Record - Clerk |
| 36 | T. Yogeswaran | M.A. | Library Assistant |
| 37 | A. Sabeer Hussain | | Office Assistant (Spl.Gr.) |
| 38 | A. Sekar | | Watchmen (SG) |
| 39 | A. Zahir Hussain | | Waterman (Spl. Gr.) |
| 40 | R. Basha | | Marker (SG) |
| 41 | K. Velmurugan | | Gardener (SG) |
| 42 | J. Dennison | | Sweeper (SG) |
| 43 | K. Perumal | | Sweeper (SG) |
| 44 | A. Lawser | | Scavenger (SG) |

**GOVT AIDED PROGRAMMES OFFERED
FOR MEN WITH PERMANENT AFFILIATION**

| Sl. No. | Name of the Programme | Major Subject | Sanctioned Strength | Year of Affiliation |
|---------|-----------------------|------------------------------------|---------------------|---------------------|
| 01 | B.A. | History | 60 | 1951 |
| 02 | B.A. | Economics | 60 | 1951 |
| 03 | B.Com. | Commerce | 120 | 1952 |
| 04 | B.Sc. | Mathematics | 60 | 1957 |
| 05 | B.Sc. | Physics | 48 | 1957 |
| 06 | B.Sc. | Chemistry | 96 | 1957 |
| 07 | B.Sc. | Zoology | 40 | 1957 |
| 08 | B.A. | English | 60 | 1963 |
| 09 | M.A. | Economics | 35 | 1963 |
| 10 | M.Sc. | Mathematics | 35 | 1963 |
| 11 | M.Sc. | Physics | 25 | 1966 |
| 12 | M.A. | English | 35 | 1966 |
| 13 | B.Sc. | Botany | 40 | 1967 |
| 14 | B.A. | Arabic | 50 | 1969 |
| 15 | M.Sc. | Zoology | 25 | 1969 |
| 16 | M.Com. | Commerce | 35 | 1971 |
| 17 | M.A. | Tamil | 35 | 1979 |
| 18 | M.A. | Arabic | 15 | 1983 |
| 19 | M.Sc. | Chemistry | 24 | 1983 |
| 20 | M.Phil. | Zoology | 20 | 1983 |
| 21 | M.Sc. | Botany | 25 | 1985 |
| 22 | B.Sc. | Computer Science | 60 | 1986 |
| 23 | M.C.A. | Master of Computer Applications | 60 | 1988 |
| 24 | M.Phil. | English | 20 | 1988 |

**SELF FINANCE PROGRAMMES OFFERED
FOR MEN WITH PERMANENT AFFILIATION**

| Sl. No. | Name of the Programme | Major Subject | Sanctioned Strength | Year of Affiliation |
|---------|-----------------------|------------------------------------|---------------------|---------------------|
| 01 | M.Sc | Computer Science | 60 | 1990 |
| 02 | MCA | Addl. Sec.I | 60 | 1992 |
| 03 | B.Sc. | Computer Science (Addl. Sec. I) | 60 | 1995 |
| 04 | M.Sc. | Information Technology | 60 | 1999 |
| 05 | M.B.A. | Business Admn. | 60 | 2000 |
| 06 | B.Com. | Commerce (Addl.Sec. III) | 60 | 2004 |
| 07 | M.Sc. | Bio Technology | 25 | 2004 |
| 08 | B.B.A. | Business Admn. (Addl. Sec. I) | 60 | 2005 |
| 09 | B.Sc. | Comp.Science (Addl. Sec. III) | 60 | 2007 |
| 10 | B.Com. | Commerce (Addl. Sec. IV) | 60 | 2008 |
| 11 | B.A. | English (Addl. Sec. II) | 60 | 2008 |
| 12 | M.Sc. | Bio Tech. (Addl. Sec.I) | 25 | 2008 |
| 13 | MBA | Business Admn. (Addl. Sec. I) | 60 | 2009 |
| 14 | M.Sc. | Chemistry (Addl. Sec. I) | 24 | 1985 |

**SELF FINANCE PROGRAMMES OFFERED
FOR MEN WITH PROVISIONAL AFFILIATION**

| Sl. No. | Name of the Programme | Major Subject | Sanctioned Strength | Year of Affiliation |
|---------|-----------------------|---|---------------------|---------------------|
| 01 | M.Sc. | Physics (Addl. Sec.I) | 25 | 1985 |
| 02 | M.Sc. | Zoology (Addl. Sec.I) | 16 | 1985 |
| 03 | PGDCA | Computer Applications | 45 | 1987 |
| 04 | PGDCH | Computer Hardware | 20 | 1995 |
| 05 | PGDWPM | Water Pollution Management | 25 | 1997 |
| 06 | M.Sc. | Micro Biology | 25 | 1998 |
| 07 | B.C.A. | Computer Applications (Addl. Sec. I) | 60 | 2000 |

| | | | | |
|-----|---------|--|----|------|
| 08 | B.Litt. | Tamil | 60 | 2004 |
| 09 | M.A. | History | 35 | 2005 |
| 10 | M.Sc. | Bioinformatics | 25 | 2006 |
| 11 | M.S.W. | Social Work | 35 | 2006 |
| 12 | B.C.A. | Computer Applications (Addl. Sec.II) | 60 | 2006 |
| 13 | B.C.A | Computer Applications (Addl.Sec. III) | 60 | 2007 |
| 14 | B.B.A. | Business Admn.(Addl.Sec.II) | 60 | 2007 |
| 15 | B.Sc. | Hotel Management and Catering Science | 40 | 2008 |
| 16 | B.C.A | Computer Application (Addl. Sec. IV) | 60 | 2008 |
| 17 | B.Sc. | Information Technology | 60 | 2008 |
| 18 | B.B.A. | Business Admn.(Addl.Sec. III) | 60 | 2008 |
| 19 | B.B.A. | Business Admn.(Addl.Sec. IV) | 60 | 2008 |
| 20 | B.Com. | Commerce (Addl.Sec. VI) | 60 | 2009 |
| 21 | M.Com | Commerce (Addl.Sec. II) | 35 | 2009 |
| 22 | M.Sc. | Mathematics (Addl.Sec.II) | 35 | 2010 |
| 23 | M.A. | English (Addl.Sec. II) | 35 | 2010 |
| 24 | PGDIBFM | Islamic Banking | 40 | 2010 |
| 25 | PGDFT | Fermentation Technology | 25 | 2010 |
| 26 | PGDBDI | Biodiversity Informatics | 25 | 2013 |
| 27 | B.Sc. | Hotel Management Catering Science | 40 | 2014 |
| 28 | B.Com. | Commerce (Addl.Sec. VIII) | 60 | 2015 |
| 29 | B.Com | Commerce (Addl.Sec. IX) | 60 | 2016 |
| 30. | B.Sc | Visual Communication | 40 | 2016 |
| 31. | B.C.A | Computer Application (Addl.Sec VII) | 60 | 2016 |

**SELF FINANCE PROGRAMMES OFFERED
FOR WOMEN WITH PERMANENT AFFILIATION**

| Sl. No. | Name of the Programme | Major Subject | Sanctioned Strength | Year of Affiliation |
|---------|-----------------------|-------------------------------------|---------------------|---------------------|
| 01 | B.Sc. | Computer Science (Addl. Sec. II) | 60 | 1999 |
| 02 | B.B.A. | Business Admn. | 60 | 1999 |
| 03 | B.Com. | Commerce (Addl. Sec.II) | 60 | 2000 |
| 04 | M.Sc. | Information Tech. (Addl. Sec.I) | 60 | 2002 |
| 05 | B.A. | English (Addl. Sec.I) | 60 | 2000 |
| 06 | M.Com. | Commerce (Addl. Sec.I) | 35 | 2002 |
| 07 | M.A. | English (Addl. Sec.I) | 35 | 2003 |
| 08 | B.Sc. | Mathematics (Addl. Sec.I) | 60 | 2003 |
| 09 | M.Sc. | Computer Science (Addl. Sec.I) | 60 | 2004 |
| 10 | B.Com. | Commerce (Addl. Sec.V) | 60 | 2008 |
| 11 | B.Sc. | Computer Science (Addl. Sec.IV) | 60 | 2008 |
| 12 | M.Sc. | Chemistry (Addl. Sec. II) | 25 | 2008 |

**SELF FINANCE PROGRAMMES OFFERED
FOR WOMEN WITH PROVISIONAL AFFILIATION**

| Sl. No. | Name of the Programme | Major Subject | Sanctioned Strength | Year of Affiliation |
|---------|-----------------------|---|---------------------|---------------------|
| 01 | B.C.A. | Computer Applications | 60 | 1999 |
| 02 | M.A. | Arabic (Addl. Sec.I) | 35 | 2003 |
| 03 | PGDCA | Computer Applications (Addl. Sec.I) | 60 | 2003 |
| 04 | B.Sc. | Physics (Addl. Sec.I) | 40 | 2005 |
| 05 | B.Sc. | Chemistry (Addl. Sec.I) | 40 | 2005 |
| 06 | M.Sc. | Mathematics (Addl. Sec.I) | 35 | 2005 |
| 07 | B.Sc. | Fashion Technology & Costume Designing | 40 | 2008 |
| 08 | B.Sc. | Nutrition & Dietetics | 40 | 2008 |
| 09 | B.C.A | Computer Applications (Addl. Sec. V) | 60 | 2008 |
| 10 | B.C.A. | Computer Applications (Addl. Sec.VI) | 60 | 2008 |

| | | | | |
|----|--------|---|----|------|
| 11 | M.Sc. | Micro Biology (Addl.Sec.I) | 25 | 1998 |
| 12 | M.Sc. | Bio Technology (Addl.Sec.II) | 25 | 2008 |
| 13 | M.S.W. | Social Work (Addl.Sec.I) | 35 | 2008 |
| 14 | B.Sc. | Mathematics (Addl.Sec.II) | 60 | 2009 |
| 15 | B.A. | English (Addl.Sec.III) | 60 | 2009 |
| 16 | B.Com. | Commerce (Addl.Sec.VII) | 60 | 2009 |
| 17 | B.S. | Bio Technology | 40 | 2010 |
| 18 | B.Sc. | Information Technology (Addl. Sec.I) | 60 | 2010 |
| 19 | M.Sc. | Nutrition & Dietetics | 25 | 2011 |
| 20 | M.Sc. | Fashion Technology & Costume Designing | 25 | 2011 |
| 21 | B.Sc. | Physics (Addl Sec) | 40 | 2014 |
| 22 | B.Sc. | Microbiology | 40 | 2015 |
| 23 | B.Sc. | Mathematics (Addl. Sec III) | 60 | 2015 |

**SELF FINANCE M.Phil. PROGRAMMES OFFERED
FOR MEN & WOMEN WITH PERMANENT AFFILIATION**

| Sl. No. | Name of the Programme | Major Subject | Sanctioned Strength | Year of Affiliation |
|---------|-----------------------|--------------------|---------------------|---------------------|
| 01 | M.Phil. | Commerce | 20 | 1998 |
| 02 | M.Phil. | Economics | 20 | 1998 |
| 03 | M.Phil. | Botany | 20 | 2002 |
| 04 | M.Phil. | Mathematics | 20 | 2002 |
| 05 | M.Phil. | Physics | 20 | 2003 |
| 06 | M.Phil. | Tamil | 20 | 2003 |
| 07 | M.Phil. | Chemistry | 20 | 2004 |
| 08 | M.Phil. | Computer Science | 18 | 2004 |
| 09 | M.Phil. | Arabic | 20 | 2005 |
| 10 | M.Phil. | Management Studies | 20 | 2006 |
| 11 | M.Phil. | History | 16 | 2007 |
| 12 | M.Phil. | English | 20 | 2007 |
| 13 | M.Phil. | Zoology | 20 | 2007 |
| 14 | M.Phil. | Microbiology | 20 | 2012 |
| 15 | M.Phil. | Biotechnology | 20 | 2012 |

**SELF FINANCE Ph.D. PROGRAMMES FOR
MEN & WOMEN WITH PERMANENT AFFILIATION**

| Sl. No. | Name of the Programme | Major Subject Full Time & Part Time | Year of Affiliation |
|---------|-----------------------|--|---------------------|
| 01 | Ph.D. | Zoology | 1972 |
| 02 | Ph.D. | English | 1988 |
| 03 | Ph.D. | Chemistry | 1992 |
| 04 | Ph.D. | Commerce | 1998 |
| 05 | Ph.D. | Economics | 1998 |
| 06 | Ph.D. | Botany | 2002 |
| 07 | Ph.D. | Mathematics | 2002 |
| 08 | Ph.D. | Physics | 2003 |
| 09 | Ph.D. | Tamil | 2003 |
| 10 | Ph.D. | Arabic | 2007 |
| 11 | Ph.D. | Computer Science | 2009 |
| 12 | Ph.D. | Management Studies | 2009 |
| 13 | Ph.D. | Microbiology | 2012 |
| 14 | Ph.D. | Biotechnology | 2012 |

PROGRAMMES OF STUDY

Govt.Aided Programmes (8.30 a.m. to 1.20 p.m.)

The following programmes are offered at the under - graduate and post - graduate levels.

Under Graduate Programmes

Arts : Core Courses

1. B.A. Arabic
2. B.A. Economics
3. B.A. English
4. B.A. History
5. B.Com (2 Sections)

Science : Core Courses - Allied Courses

1. B.Sc. Botany - (i) Chemistry (ii) Zoology
2. B.Sc. Chemistry - (i) Physics, (ii) Mathematics / Botany
3. B.Sc. Computer Science - (i) Applied Mathematics (ii) Applied Physics

4. B.Sc Mathematics - (i) Physics (ii) Statistics
5. B.Sc Physics - (i) Chemistry (ii) Mathematics
6. B.Sc Zoology - (I) Chemistry (ii) Botany

Part - I : Tamil, Arabic, Urdu, Hindi or French

(Any one of these languages may be chosen in Part-I)

Part - II : English

Part - III : Core & Allied Subjects

Part - IV : Non - Major and Skill Based Electives

Part - V : Extension Activities.

Each Degree student should become a member of NCC / NSS / Leo / Rotaract / Youth Red Cross / Sports & Games / Fine Arts / Anti Dowry / RRC / Consumer Club or Gender Club.

Post - Graduate Programmes

Arts :

- 1) M.A. Arabic , 2) M.A. Economics, 3) M.A. Tamil
- 4) M.A. English 5) M.Com.

Science :

1. M.Sc. Botany, 2. M.Sc.Chemistry, 3. M.Sc. Mathematics,
4. M.Sc.Physics, 5. M.Sc. Zoology, 6. M.C.A. (3 - Years Course)

Research Programmes

M.Phil (Full- Time & Part-Time)

- 1) Arabic, 2) Botany, 3). Chemistry, 4) Commerce,
- 5) Computer Science, 6) Economics, 7) English, 8) Mathematics,
- 9) Physics, 10) Tamil, 11) Zoology, 12) Management Studies

Ph.D.(Full-Time & Part-Time)

- 1) Botany, 2) Chemistry, 3) Commerce, 4) Economics, 5) English,
- 6) Mathematics, 7) Physics, 8) Tamil, 9) Zoology, 10) Computer Science, 11) Management Studies.

Self Finance Programmes for Men

The following courses are offered at the under - graduate and post - graduate levels.

Under Graduate Programmes (Men)

8.30 a.m to 1.20p.m

Arts : Core Courses

- (1) B.B.A.(4 Sections), (2) B.Com. (2 Sections),
- (3) B. Litt. (Tamil)

Science : Core Courses

- (1) B.Sc. Computer Science (2 Sections),

Allied : (i) Applied Mathematics (ii) Applied Physics

- (2) B.C.A. (4 Sections)
- (3) B.Sc. (IT),
- (4) B.Sc., Hotel Management and Catering Science.
- (5) B.Sc. Visual Communication

Part - I : Tamil, Arabic,

(Any one of these languages may be chosen in Part-I)

Part - II : English

Part - III : Core & Allied Subjects

Part - IV: Non - Major and Skill based Electives

Part - V : Extension Activities.

Each Degree student should become a member of NCC / NSS / Leo / Rotaract / Youth Red Cross / Sports & Games / Fine Arts / Anti Dowry / RRC / Consumer Club or Gender Club.

Post - Graduate Programmes (Men)

8.30 a.m to 1.20p.m

- (1) M.B.A. (AICTE Approved), (2) M.C.A. (AICTE Approved),
- (3) M.Sc.Computer Sciecne, (4) M.Sc.Microbiology,

- (5) M.Sc. Biotechnology, (6) M.A. History ,
 (7) M.S.W. (Social Work), (8) M.Sc. Bio-Informatics,
 (9) M.Sc. Physics, (10) M.Sc. Chemistry,
 (11) M.Sc. (I.T.), (12) M.Sc. Zoology,
 (13) PG Diploma (2.00 to 6.20 pm) (14) M.Sc. Mathematics,
 (15) M.A. English .

**Self Finance Programmes for Women
 Under Graduate Programmes (Women)
 2.00. p.m to 6.25 p.m.**

Arts : Core Courses

- (1) B.A. English (2) B.Com., (3) B.B.A., (4) B. Litt. (Tamil)

Science : Core Courses - Allied Courses

- (1) B.Sc. Computer Science Applied Mathematics & Physics
 (2 Sections)
 (2) B.Sc Mathematics (2 Sections) Physics & Statistics
 (3) B.Sc. Physics Chemistry & Mathematics
 (4) B.Sc. Chemistry Physics & Mathematics
 (5) B.C.A. - (3 Sections)
 (6) B.Sc. Nutrition & Dietetics
 (7) B.Sc. Fashion Technology and Costume Designing
 (8) B.Sc. Bio Technology
 (9) B.Sc. Information Technology
 (10) B.Sc. Microbiology

Part - I : Tamil, Arabic

(Any one of these languages may be chosen in Part-I)

Part - II : English

Part - III : Core & Allied Courses

Part - IV : Non Major and Skill Based Electives

Part - V : Extension Activities

Each Degree student should become a member of NCC / NSS / Leo / Rotract / Youth Red Cross / Sports & Games / Fine Arts / Anti Dowry / RRC / Consumer Club or Gender Club.

Post - Graduate Programmes (Women)

(2.00 p.m to 6.25 p.m)

(1) M.A.Arabic, (2) M.A.English (3) M.Com. (4) M.Sc. Mathematics, (5) M.Sc. (IT), (6) P.G.D.C.A. (7) M.Sc. Computer Science, (8) M.Sc. Microbiology, (9) M.Sc., Bio-Technology, (10) M.B.A., (11) MSW, (12) M.Sc. Chemistry, (13) M.Sc. Fashion Technology & Costume Designing, (14) M.Sc. Nutrition and Dietetics

Research Programmes (Men & Women)

(2.30 p.m. to 5.30 p.m)

M.Phil. (Full- Time & Part-Time)

(1) Arabic, (2) Botany, (3) Chemistry, (4) Commerce, (5) Computer Science, (6) Economics, (7) English, (8) Mathematics, (9) Physics, (10) Tamil, (11) Zoology, (12) Management Studies (13) History

Ph.D.(Full-Time & Part-Time)

(1) Botany, (2) Chemistry, (3) Commerce, (4) Economics, (5) English, (6) Mathematics, (7) Physics, (8) Tamil, (9) Zoology, (10) Arabic, (11) Management Studies, (12) Computer Science

Certificate and Diploma Programmes (Part - Time)

1. Certificate Courses in Arabic and Urdu.
2. Diploma in Computer Applications and Multi lingual DTP (English, Tamil, Urdu and Hindi) one year course for both Men and Women. Certificate will be issued by the HRD Ministry of India (Conducted by Urdu Calligraphy Centre).
3. ICWA Foundation, CAT and Tally Accounting Packages for Commerce Students.

4. Typewriting and short hand courses for all Students.
5. Career Oriented Programmes (COP) approved by UGC and University as Certificate / Diploma / Advanced Diploma in Journalism, Tourism and Travel Management, PC Hardware & Networking Administration, Medical Lab Technology, Domestic Chemistry and Functional Urdu Computer Application, Multilingual Printing Technology, Computer Applications in Commerce and E- Mathematical Tools.
6. The Department of Biotechnology offers Certificate, Diploma and Post Graduate Diploma in Fermentation Technology.
7. The PG & Research Department of Management Studies offers PG Diploma in Islamic Banking & Financial Management.
8. The PG & Research Department of Botany offers UGC innovative full time PG Diploma in Biodiversity Informatics.

RESEARCH ACTIVITIES

- All the Departments in the college are research Departments providing facilities to undergo M.Phil. and Ph.D. programmes. A good number of Ph.Ds and M.Phils are continuously produced almost every year Members of the teaching staff in the Aided departments carry out Major and Minor Research Projects supported by funding leading agencies like UGC, DAE, IAEC, INSA, ICSSR, DST, BARC etc.
- Many of our staff members have visited foreign countries like Malaysia, Singapore, Indonesia, South Korea, Italy, USA, Canada, Israel, France, Spain, Dubai, Australia, Germany, Finland, Thailand, Mauritius, Nepal etc, for presenting papers and delivering lectures in their areas of specialization.
- The Jamal Academic Research Journal: an Interdisciplinary, the bi-annual Research Journal is published as a refereed journal.
- Monetary incentives are given to Professors for publication of research articles in National & International Journals, presenting research papers in the Seminars and guiding Scholars in M.Phil. & Ph.D. programme.

EXTRA-CURRICULAR ACTIVITIES

Besides academic activities, the College has been giving due encouragement and fullest support to extracurricular activities like Sports, NCC, NSS, Leo, Rotaract, Anti-Dowry, Youth Red Cross, Consumer Club, Fine Arts, USSC, Red Ribbon Club, Students Exnora, etc.

- NCC of Jamal is well known in Tamil Nadu for its smartness and efficiency. Our NCC Cadets have participated in the Republic Day Parade at New Delhi, consecutively for the past ten years.
- Jamal has taken NSS activities also in a big way and is going to villages with a helping hand to mitigate their suffering and ameliorate their backward condition. An outreach program of the College-JAMCROP-(Jamal Mohamed College Community Reach-Out Programme) has been launched during April 2007 by adopting Poonampalayam, Inamkulathur and Irungalur Villages, aimed at providing all urban facilities in the rural area.
- In athletics, sports and games, the College has been acclaimed all over Tamil Nadu and has earned glory in every field.

GUIDANCE & COUNSELING CENTRE

The following programmes are conducted by the centre.

- Course Guidance Programmes - Higher Studies
- Career Planning Programmes - Civil Services / TNPSC & Others Communication Skill Development Programmes
- Competitive Examinations Coaching - NET / SLET Coaching
- Personality Development Programmes
- Psychological Counseling Programmes
- Campus Training Programmes

- Campus Recruitment Programmes
- Remedial Coaching Classes for SC / ST and Minority Students
- Development of Leadership Qualities
- Publication of Study Materials
- Spoken English Class through Language Laboratory.

STUDENTS SUPPORT SYSTEM

- Student Co-operative Store is maintained for supplying study materials at subsidized prices.
- It has bagged the best student Co-operative Society Award at State Level for the last 16 years.
- Student canteen is functioning effectively.
- Every year 150 poor students are admitted in the hostel free of rent.
- A hospital is functioning in the hostel with 5 beds and one duty doctor.
- Telephone facilities are available in the hostels.
- Internet facilities are given to the students in the Men and Women hostels.
- Training in Job Oriented and Skill Development Programmes are given to the students.
- Free NET / SLET coaching classes are conducted by Tamil Department to all students.
- Rest Rooms Cycle sheds, Two wheeler parking sheds, protected drinking water and toilets are provided.
- wi-fi enabled campus.
- CSIR Coaching classes are conducted for mathematics students.
- Language Laboratory is functioning.
- Day care centre, Equal opportunity centre, Entrepreneuria Development Cell, Centre for Differently Abled Persons (HEPSN) are functioning in the College.

HOSTEL

- The Khajamian Hostel, one of the biggest hostels in Tamil Nadu, houses about 2500 inmates providing all facilities. The PG New Hostel houses 1200 Women Students. Besides there are separate hostels for sportsmen and M.B.A students. The night soil based bio gas plant and steam plants are setup as a measure of renewable energy projects in the hostel.

ALUMNI / ALUMNAE ASSOCIATION

The Alumni Association of Jamal Mohamed College, established in 1963, with chapters in Chennai, Bangalore, Calicut and Trichy in India and overseas chapters in Jeddah, UAE, Bahrain, Kuwait, Singapore and Malaysia, has been doing yeomen service by

- Assisting in the general growth and development of the College by providing infrastructural facilities like Buildings, Computers and Books
- Helping the students with placement opportunities
- Providing financial assistance to meritorious but economically poor students in the form of Scholarships.

By convention every former student of our college is a member of the above Association. There is no subscription for becoming a member of the Association.

Every year alumni get together function is being organised in the college campus on 15th August. Distinguished Alumnus Awards are presented to select former students for their contribution in the chosen field. In the academic year 2015 - 2016, the following persons were honoured with Distinguished Alumnus Awards.

RECIPIENTS OF DISTINGUISHED ALUMNUS AWARD

| S.No. | Name | Field |
|-------|--|------------------------|
| 1. | Janab. M. J. Jamal Mohamed Bilal President Jamal Mohamed College Management Committee Tiruchirappalli | Administration |
| 2. | Mr. S. M. Abdul Kader IM Business Analyst General Electric Oil & Gas Singapore | Information Technology |
| 3. | Mr. Sahabudeen Hussain Sha HR & Admin Manager Arcade Plaza Traders Pte Ltd Singapore | Administration |
| 4. | Mr. M. A. Basheerdeen Financial Manager National Web Solutions Company SHARQ, Kuwait | Administration |
| 5. | Mr. Mohamed Fazurudeen Business Development Manager Kalanjiam Accounting LLC Dubai, UAE | Finance & Accounting |
| 6. | Mr. Kamaludeen Asana Lebbai Technical Manager Technical Office-Electro-Mechanical Department M/S. Binladin Group, Jeddah, Saudi Arabia | Administration |
| 7. | Mr. Shaik Masthan Vali AOR Senior Coordinator New King Abdul-Aziz International Airport Project Jeddah, Saudi Arabia | Information Technology |
| 8. | Dr.A. Venkat Raman Professor Faculty of Management Studies University of Delhi, Delhi | Higher Education |
| 9. | Haji. Manavai Mustafa Founder, Scientific Tamil Foundation Chennai | Literature |
| 10. | Dr. A. Jawahar Ali Associate Professor in Zoology The New College (Autonomous) Chennai | Higher Education |
| 11. | Er. K. R. Syed Abdul Subhan Design Engineer (Rtd.) Al Bawardy Consulting Engineers Riyadh, Kingdom of Saudi Arabia | Engineering |

| S.No. | Name | Field |
|-------|--|------------------------|
| 12. | Mr. R. Murugan, F.C.A. President Cauvery College for Women Annamalai Nagar, Tiruchirappalli | Administration |
| 13. | Mr. N. Magesh, FCA Chartered Accountant, Tiruchirappalli | Auditing |
| 14. | Dr. K. Rajagopal Professor & HOD of Physics Government College of Engineering, Tirunelveli | Higher Education |
| 15. | Mr. S. Kathiresan Tiruchirappalli | Business |
| 16. | Dr. P. N. P Mohamed Sahaputheen Former Vice Principal Jamal Mohamed College, Tiruchirappalli | Higher Education |
| 17. | Mr.P.Karuthoviyan Scientist 'C' National Informatics Centre Collectorate Nagapattinam | Public Service |
| 18. | Mr. S. Sirajudeen Tahsildar, Tiruchirappalli West | Public Service |
| 19. | Mr. A.Akbarali Tahsildar cum Taluk Executive Magistrate Thottiyam Taluk, Tiruchirappalli | Public Service |
| 20. | Mr.S.Prabakar Director, Cardamom Planter Association, Bodinayakanur | Business |
| 21. | Mr. A. Basheer Ahmed Chief Executive Officer H. H. The Prince of Arcot Endowment, Tiruchirappalli | Administration |
| 22. | Mr. S. Kadher Mohideen Teacher EKM Abdul Gani Matharasa Islamia High School Erode | School Education |
| 23. | Dr. S. Venkatraman Assistant General Manager, Syngene International Ltd. Bangalore | Corporate Sector |
| 24. | Mrs. Santhanalakshmi Magesh CEO, ONEIROI Consulting INC, USA | Information Technology |
| 25. | Dr. Mrs. H. Anisa Subject Expert Prometric Educational Testing Service USA | Research |

AWARDS AND RECOGNITION

A number of Prizes and Medals are awarded every year to The students who distinguish themselves in the academic and extra-academic fields.

| Name of the Medal / Prize / Award | Instituted by | Beneficiary |
|--|---|---|
| 1) Janab N.M. Khajamian Rowther Gold Medal (Men) | Janab.K.A.Kaleel Ahamed Sahib, Grandson of the founder of this institution Janab N.M. Khajamian Rowther and Treasurer of the College. | Graduate of the year, selected from the student, who secured I class in Part I, Part II and Part III. |
| 2) Haji. M. Jamal Mohamed Sahib Gold Medal (Women) | Jamal Mohamed College Management | Graduate of the year, selected from women students who secured I class in Part I, II and III. |
| 3) Jailani Basha Memorial Gold Medal | Late Janab Abdul Majeed Rowther Tiruchirappalli. | Top Ranker in M.Com. |
| 4) M/s Khader Spinners Gold Medal | M/s Khader Spinners, Dindigul | Top Ranker in B.Com. |
| 5) Dr. Alagirisamy Gold Medal | Dr.Alagirisamy, Paediatric Cardiologist, U.S.A | M.Sc., Zoology. Top Ranker |
| 6) Janab.A.V.M Jafardeen Noorjahan Trust Gold Medals | Hajee A.V.M. Jafardeen, member, Jamal Mohamed College Management Committee | Top ranker in B.Sc.,comp.sci.and MCA., |
| 7) Chamber of commerce Endowment prize | Chamber of Commerce Tiruchirappalli | Best outstanding B.Com. student |
| 8) Sri Durairaja Pillai Memorial Award | - | Part-I Tamil-Top Ranker |
| 9) Prof. E.P.Mohamed Ismail Endowment Prize | Dept. of Commerce, Jamal Mohamed College | Highest mark in Banking (B.Com.) |
| 10) Kalyan Awards | Sri Kannappan VKN - Structural | Top Ranker in B.Com., and M.Com., |
| 11) 'JamcoFest' Endowment Awards. | Dept. of Computer Science, Jamal Mohamed College. | Top Rankers in B.Sc., and M.Sc.,Comp. Sci & PGDCA |
| 12) Major. Aravandi Endowment Prize | Major. Aravandi, Former Prof.of Mathematics | Top Ranker in M.C.A. and M.Sc.Mathematics |
| 13) Indian Medical Association Prize | Trichy Branch of Indian Medical Association | Top Ranker in B.Sc. Zoology |
| 14) Prof.S.N. Devanathan Prize | Prof.R.Ranganathan, Former H.O.D. of Physics | Top Rankers in Mathematical Physics (M.Sc., Physics) |

| Name of the Medal / Prize / Award | Instituted by | Beneficiary |
|--|--|---|
| 15) Seetharaman Award | Dr. S. Sankaran, Former H.O.D of Botany | Top Ranker in M.Sc Botany and M.Sc Microbiology |
| 16) Senkamalam-Rajagopalan Award | Prof. R. Panchanathan Former Prof. of English | Top Rankers in B.A. and M.A. English |
| 17) Hajee. Dr. M.Sheik Mohamed Award | Hajee. Dr. M. Sheik Mohamed, Former, Principal | Two top rankers in Accounts & Statistics papers upto V Semester (B.Com.,) |
| 18) Janab. S.K. Rasheed Memorial Award | Dr. R. Jahir Hussain, Dept. of Mathematics | First two top rankers in B.Sc., Mathematics |
| 19) Marhoom Sameena Memorial Award | Prof. M.Jamal Mohamed Jaffer, Dept. of Physics | Top Rankers in B.Sc., Physics |
| 20) Prof.R.V.Ranganathan Endowment Award | Prof. R.V. Ranganathan Former H.O.D. of Physics | Top Rankers in B.Sc., and M.Sc., Physics |
| 21) Prof. M.Niyamathullah Award | Prof. M.Niyamathullah Former H.O.D. of Commerce | Top Rankers in B.Com., and M.Com. in Personal Management |
| 22) Dr.N.Balasubramanian Award | Dr. N. Balasubramanian Former Prof. of Chemistry, Bishop Heber college. | Top Ranker in B.Sc. Chemistry |
| 23) Prof.T.A. Nizamudeen Award | Dept. of Commerce, Jamal Mohamed College | Top ranker in Business Management. (B.Com.) |
| 24) Janaba. D. KhyroonBi Endowment Award | Prof. H. Syed Usman Former H.O.D i/c of Economics | Top Ranker in B.A., and M.A. Economics |
| 25) Perumpulavar Dr.C.Nainar Mohamed Awards | Dr. C. Nainar Mohamed, Former Principal | Top Rankers in all P.G. Classes. |
| 26) Prof. T.R. Ragava Sastri Endowment Award | Prof. T.R. Ragava Sastri Birth Centenary Celebrations Committee | Top Rankers in B.Sc., and M.Sc., Mathematics |
| 27) Dr. P. Periyamayagam Award | Dr. P. Periyamayagam Former H.O.D of English | Topper in Part-II English |
| 28) Koothanallur V.M. Noor Mohideen | Mrs. Banu Noor Mohideen | Top Ranker in MA Tamil |
| 29) Sri Ram Memorial Award | R. Chandrasekaran | Top Ranker in M.Sc. (IT) |
| 30) Dr.K.A.Basheer Ahamed Award | Dr.N.Balasubramanian (Rtd) Reader in Chemistry Bishop Heber College, Tiruchirappalli | Top Rankers in B.Sc Chemistry and M.Sc Chemistry |

| Name of the Medal / Prize / Award | Instituted by | Beneficiary |
|---|--|--|
| 31) S.Abdul Hamid Khan and Janaba Salimajan Award | Dr.A. Abdul SubhanKhan Former Professor of Commerce | Two Top Rankers in B.Com. and BBA Women Sections and I & II Rankers of Income Tax papers (Men) |
| 32) Haji PSM Mohideen Memorial Award | PSM Hameed, Chairman, Southern India Regional Council of the Institute of Cost & Works Accountants of India. | Top Scorer in Cost Accounting paper in B.Com |
| 33) Haji Mohamed Muthammal Award | PSM Hameed | Top Scorer in Management Accounting paper in B.Com. |
| 34) ICWA Tiruchi Gold Medal | The Secretary, Tiruchi Chapter of Cost Accountants, Tiruchi | Top Scorer in Cost & Management Account paper in M.B.A. electives. |
| 35) Sri Mannar Raju & Smt.M.Jayalaksmi Endowment | Prof.Purushothaman, Former HOD of Botany | Award of Gold Medal to I rank B.Sc.& M.Sc Botany students |
| 36) Dr.P.M.Mansure Endowment | Dr.P.M.Mansure, Former HOD of Tamil & Vice Principal | One prize to I Rank in Part I Tamil Woman student |
| 37) Dr. R. Gunasekaran Endowment | Dr. Gunasekaran Physician , Trichy | Top rankers in B.Sc. and M.Sc., Zoology |
| 38) Pathummal-Mohamed Abdul Kader Dr.M.A. Akbarsha Endowment | Old Student and Research Scholar of Dr. M.A. Akbarsha | Top ranker in the Deeniyath Examinations |
| 39) Prof. M. Nyamathullah Endowment | Dr. A. Abdul Subhan Khan former Prof. of Commerce | Top Ranker in Commerce Men (SF) and Women (SF) students. |
| 40) Dr. K. Sithick Ali, Endowment" | Research Scholars of Dr. K. Sithick Ali, Reader Former HOD of Chemistry | One each Top ranker in Final B.Sc. and Final M.Sc., Organic Chemistry Papers. |
| 41) Janab.A. Shamsudeen Endowment | Dr. Sulaiman, Former Prof. of Mathematics | Top ranker in M.Sc., Mathematics (Aided & S.F.) |
| 42) Dr. M. Abdul Jameel Endowment | Dr. M. Abdul Jameel former HOD of Chemistry | Economically deserving and academically promising two students of each UG & PG Chemistry Programms |
| <p>Besides the college recognises the students who secure I and II positions in the University Examinations in all disciplines (including Part I and Part II) of U.G and P.G. Courses. All the top 5 rankers of the university are also recognised.</p> | | |

| II Endowments for Extra - Academic Awards | | |
|--|---|------------------------------------|
| 1) Service Gold Medal | Prof. R. Panchanathan & Dr. A.M. Mohamed Sindhasha Former NSS - officers | Outstanding NSS Volunteer |
| 2) Major. V. Natarajan Award | Major. Natarajan, Former H.O.D of Tamil | Outstanding cadet in NCC infantry |
| 3) Leo-Samson Award | Dr.P.Periyanayagam Former H.O.D. of English | Best cadet in NCC Armed squadron. |
| 4) Dr.P.Periyanayagam Rolling Cup | Dr.P.Periyanayagam | Best cadet senior under officer. |
| 5) 100% Attendance Award | Dr. M. Purushothaman Former H.O.D. of Botany | NSS volunteer with 100% Attendance |
| 6) Arjuna of Jamal Award | Dr.Thameejuddin S/o Late Janab M.B. Abdullah Sahib, Former President of College Managment Committee | Outstanding sportsmen of the year |
| 7) Best NSS Programme Officer Award | Dr. Jamal Md. Jaffar Dept. of Physics | Outstanding NSS officer |
| 8) Best NSS Volunteer Award | Dr. Jamal Md. Jaffar Dept. of Physics | Outstanding NSS Volunteer |
| 9) Kavingar Ka.Mu. Shariff Endowment | Prizes for winners of Tamil Poetry Competition | Best Tamil Poet |

III. Endowments for Special Lectures

| | | |
|---|---|---|
| 1) First Principal Sayeed Sahib Memorial Lecture | College Managemet & Well wishers of the college | To arrange special lectures for our college students |
| 2) Permpulavar Hajee. C. Nainar Mohamed Endowment Lecture | Dr. C.Nainar Mohamed Former Principal | To arrange lectures on the topic 'Religion and Harmony" |
| 3) Dr.Rajiv Taranath Endowment Lecture | Prof. A.Akber Sheriff,JMC & Prof. Nagarajan, Former Principal, National College | Lectures in the English Literary Association |
| 4) Sirpi.Balasubramanian Endowment Lecture | Sirpi.Balasubramanian Retd. H.O.D. of Tamil Bharathiar University | Lectures on 'Modern Literature' |
| 5) Tmt.Meenakshi Vairavan Endowment Lecture | Late Prof.V.Sathiah, Former H.O.D. of Tamil | Special Lecture in Tamil |
| 6) Janab M. Shamsudeen Endowment Lecture | Prof Sadakathullah, Former H.O.D.of Tamil | Special Lecture in Tamil |
| 7) Dr. P. Sahul Hameed Endowment | Dr. P. Sahul Hameed, Former HOD of Zoology | Special Lecture in Environmental Science and Technology |

COMMUNITY SERVICE

- Baithulmal, a fund contributed every month by members of staff, is maintained in the college. Regular financial assistance is provided to nearly 250 people every year.
- Mass Literacy Programmes are organised by JAMCROP in association with NGO in rural areas.
- Women Self Help Groups are trained by Staff members in areas where they need our help.
- Medical care facilities in the hostel are extended to the public also.

BUILDINGS, BLOCKS AND DEPARTMENTS (Aided)

1. M.J.M. JAMAL MOHIDEEN BUILDING

Ground Floor :

- * Principal & Administrative Office.
- * Secretary & Management Office
- * Department of Physical Education
- * Conference Hall
- * Maintenance Section & Student Xerox Centre.

First Floor :

- * PG and Research Department of Botany
- * PG and Research Department of Physics

2. FOUNDER TREASURER N.M.K. ABDUL SAMAD MEMORIAL BLOCK

Ground Floor :

- * PG and Research Department of Mathematics

First Floor :

- * PG and Research Department of Economics

3. HAJEE. M.A. ABDUL SATHAR MEMORIAL BLOCK

Ground Floor :

- * General Library (Computerised)

First Floor :

- * Department of Urdu, Hindi and French.

4. MAAYEAN ABUBACKER MEMORIAL HALL

- * Guidance Counselling and UGC Coaching Centre.

5. HAUTIN BLOCK AND IR8 SYED MOHAMED MEMORIAL HALL

Ground Floor & First Floor :

- * PG and Research Department of Commerce

Second Floor :

- * PG and Research Department of Tamil

6. HAJEE. N.M.K. ABDUL KHADER AND TANSRI UBAIDULLAH HALL

Ground Floor :

- ✧ PG and Research Department of Chemistry

7. M.M. ISMAIL MEMORIAL BLOCK

- ✧ PG and Research Department of Zoology.

8. Av.M. MOHAMED IBRAHIM BLOCK, M. JAMALUDEEN MEMORIAL BLOCK AND ISLAMIC DEVELOPMENT BANK BLOCK.

- ✧ PG and Research Department of Computer Science.

9. FIRST PRINCIPAL M.J. MOHAMED SAYEED MEMORIAL BLOCK

- ✧ Office of the Controller of Examinations.

10. MARHABA THAJUNNISA BLOCK

Ground Floor :

- ✧ PG and Research Department of History

Second Floor :

- ✧ PG and Research Department of English

11. ARABIC MAHAL

First Floor :

- ✧ PG and Research Department of Arabic

12. CHITAR KOTTAI ANNAI FATHI MUTHU ZUHARA MEMORIAL BLOCK

- ✧ Type Writing Institute.

13. SYED HUSSAINUDEEN HALL & SHANAWAZ HALL

Ground Floor :

- ✧ Audio Visual Hall (A/C)

First Floor & Second Floor

- ✧ Department of Zoology (UG)

BUILDINGS, BLOCKS AND DEPARTMENTS (Un-Aided)

1. FOUNDER SECRETARY M.J. JAMAL MOHIDEEN MEMORIAL BLOCK

Ground Floor:-

- ✧ PG Department of Microbiology.

First Floor:-

- ✧ PG Department of Biotechnology.

2. HAJEE MOHIDEEN SHAH BLOCK

- ✧ Gymnasium & Women Staff Room.

3. HAJEE MINNA NOORDEEN BLOCK

Ground Floor:-

- ✧ Department of Commerce & Business Administration(Men)
- ✧ PG Department of History, Arabic and Mathematics (Men)

Second Floor:-

- ✧ PG Department of Mathematics (Women)

4. PRINCIPAL E.P. MOHAMED ISMAIL BLOCK AND JANAB A.G. AHAMED HUSSAIN HALL

- ✧ Department of Hotel Management and Catering Science.

5. JEDDAH ALUMNI MBA BLOCK

- ✧ Jamal Institute of Management (MBA)

6. HAJEE. Er. ABDULLAH MEMORIAL HALL, N.M.K.ABDUL KHALIQ MEMORIAL HALL AND PROF. E.W.P. THOMAS MEMORIAL HALL

Ground Floor:-

- ✧ New Auditorium

First Floor:-

- ✧ PG Department of Physics, Chemistry and English
- ✧ Department of Tamil

Second Floor:-PG Department of Social Work

7. HAJEE. M.J. JAMAL MOHAMED SAHIB MEMORIAL BLOCK, SECRETARY HAJEE. M.J.M. ABDUL GAFOOR HALL, PRESIDENT JANAB M.J. NOORDEEN HALL AND JANAB K.M. MOHAMED ABDUL GANI HALL

Ground Floor:-

✧ PG Department of English (SF - Women)

8. TREASURER HAJEE. K.A. KHALEEL AHAMED HALL, JANAB N. MOHAMED MIAN ROWTHER MEMORIAL HALL, ASST. SECRETARY. JANAB. A.K. KHAJA NAZEEMUDEEN HALL AND HAJEE A.V. JAFARDEEN HALL

Ground, First, Second and Third Floors :

✧ Department of Information Technology.

9. PRINCIPAL PERUMPULAVAR DR. C. NAINAR MOHAMED HALL, PRINCIPAL HAJEE. N. ABDUL SAMADH HALL AND PRINCIPAL DR. K. ABDULLA BASHA HALL

Ground Floor:-

✧ PG Department of Fashion Technology and Costume Designing & PG Department of Nutrition and Dietetics.

10. THIRU. TRICHY N. SIVA M.P. HALL AND PRINCIPAL HAJEE DR. M. SHEIK MOHAMED HALL

Ground Floor:-

✧ Self Finance Office (Men)

11. AL MANHAL (ADDITIONAL M.B.A. BLOCK) AND IRUMENI O.M.S. IBRAHIM MEMORIAL HALL

Ground Floor:-

✧ MBA Staff Room (Men & Women)

12. THIRU. P. KUMAR M.P. HALL

✧ Self Finance Office (Women)

13. OTHER BUILDINGS IN THE CAMPUS

✧ College Mosque

✧ General Staff Room

- ❄ Museum
- ❄ N.B. Abdul Gafoor Auditorium
- ❄ N.M. Khajamian Memorial Auditorium
- ❄ Prayer Hall - Barakath Hall
- ❄ Thiru. L. Ganesan M.P. Hall, Vice Principal Mohamed Essa Hall and Vice Principal Dr. S.Thangavelu Hall
- ❄ Al Haj A.A. Jinnah B.A., B.L., M.P. Hall
- ❄ Mosque : Quarters for Mosque employees, Ladies Prayer Hall
- ❄ Mosque: 'Howz' for ablution
- ❄ Madani Block - Women's Library
- ❄ Car Shed
- ❄ Mosque: Bachelor Quarters
- ❄ Rajagiri Ummu Abdul Aleem Memorial Women Prayer Hall
- ❄ JMC Alumni Guest House
- ❄ Students Service Centre
- ❄ G.K. Vasan, M.P. Hall
- ❄ Management Conference Hall
- ❄ Arabic and Islamic Research Centre
- ❄ IGNOU Study Centre
- ❄ Entrepreneurship Development Cell
- ❄ Jamal Mohamed College Typewriting Institute
- ❄ Vice Principal Dr.P.M.Mansure Hall
- ❄ Vice Principal Prof.A.Kamaludeen Hall
- ❄ Prof. S. Mohamed Hussain Hall
- ❄ Multipurpose Indoor Stadium
- ❄ Khajamian Hostel - Canteen
- ❄ Khajamian Hostel - Visiting Room
- ❄ PG New Hostel Ground Floor
- ❄ PG New Hostel First Floor
- ❄ Sports Hostel - II Floor (Chennai Alumni Block)
- ❄ UGC Women Hostel - III Floor
- ❄ New B.Ed., Block - II Floor (Ayesha School)

- ❄ Shopping Complex
- ❄ Khajamian Hostel - Director Room - Ground Floor
- ❄ Khajamian Hostel - Director Room - First Floor
- ❄ Secretary Room - Annexed Building
- ❄ IAS Coaching - First Floor
- ❄ Auditorium Guest House - Renovation

14. Newly Constructed buildings (2015-2016)

- ❄ Jlnnah M.P. Block 2nd Floor
- ❄ Siva M.P. Block 3rd Floor
- ❄ Ramnad Block 3rd Floor
- ❄ Main Building 2nd Floor Lab Extension
- ❄ Jim Room
- ❄ IT Block Lift Room
- ❄ Women Hostel rest room block ground Floor, 1st Floor, 2nd Floor
- ❄ Women Hostel Guest House
- ❄ Khajamian Hostel rest room ground Floor, 1st Floor
- ❄ Khajamian Hostel 4th & 5th Mess renovation work

Each Department is housed in a separate block or building. Independent class rooms with all basic amenities are provided for each class of various programmes offered by the department. The post-graduate and research departments in the college have department libraries. Laboratory facilities have been given to all the science departments and also to the humanities departments based on their requirements. Each department has a staff room with toilet and drinking water provisions, in addition to the general staff room. Seminar halls with LCD facilities are also available. Two wheeler and four wheeler parking lots have been provided separately for students and staff. The college operates nine buses in different routes of the city for the benefit of the students. Separate administrative offices are functioning for aided and self-finance programmes in the college. Uninterrupted power supply is ensured by generators, provided by the college management.

JAMAL MOHAMED COLLEGE (Autonomous)
TIRUCHIRAPPALLI-20

NUMBER OF COURSES OFFERED

| | UG | PG | M.Phil | Ph.D | Certificate / Diploma / Advanced Diploma |
|--------------------|----|----|--------|------|---|
| Govt. Aided | 11 | 11 | 02 | – | 08 |
| Self-Finance Men | 09 | 15 | 15 | 15 | 05 |
| Self-Finance Women | 14 | 14 | 15 | 15 | 05 |

STAFF STRENGTH

| | Ph.D | SLET / NET | M.Phil | PG | Total |
|--------------------|------------|------------|------------|-----------|------------|
| Govt. Aided | 100 | 8 | 23 | 03 | 134 |
| Self-Finance Men | 45 | 10 | 116 | 09 | 180 |
| Self-Finance Women | 11 | 11 | 98 | 10 | 130 |
| Total | 156 | 29 | 237 | 22 | 444 |

| | | | | | |
|-----------------------------|------------|-----------|-----------|----------|------------|
| Ph.D / M.Phil Guides | 106 | .. | 33 | – | 139 |
|-----------------------------|------------|-----------|-----------|----------|------------|

STUDENTS STRENGTH

| Year Aided | Government Men | Self-Finance Women | Self-Finance Men | Total |
|--------------|-------------------|-----------------------|---------------------|--------------|
| I Year U.G | 690 | 1080 | 1018 | 2788 |
| II Year U.G | 638 | 1174 | 1170 | 2982 |
| III Year U.G | 732 | 1120 | 920 | 2772 |
| I Year P.G | 235 | 264 | 207 | 706 |
| II Year P.G | 210 | 268 | 280 | 758 |
| III Year P.G | 51 | 10 | 0 | 61 |
| M.Phil | 30 | 208 | 201 | 439 |
| Ph.D | 0 | 110 | 281 | 391 |
| Dip./ Cert. | 0 | 2 | 143 | 145 |
| Total | 2586 | 4236 | 4220 | 11042 |

COLLEGE REGULATIONS

1. FEES

The academic year for the purpose of paying fees shall be divided into two semesters. The first semester extends from June to November and the Second semester extends from December to April. The fees shall be payable at the beginning of each semester.

COLLEGE FEES* FOR U.G.PROGRAMMES (DAY COLLEGE)

| Programmes | Laboratory Fees per Semester | Special Fees per Year |
|-----------------|------------------------------|-----------------------|
| | Rs. | Rs. |
| B.A. | - | 315 |
| B.Com. | - | 315 |
| B.Sc. Maths | 120 (1 Year) | 315 |
| B.Sc. Physics | 270 | 315 |
| B.Sc. Botany | 270 | 315 |
| B.Sc. Zoology | 270 | 315 |
| B.Sc. Chemistry | 320 | 315 |
| B.Sc.Comp.Sci. | 370 | 315 |

Note: Rs. 120/- Lab fee for each allied subject per semester to be paid for U.G. classes along with Lab fee for major subjects.

COLLEGE FEES* FOR P.G. PROGRAMMES (DAY COLLEGE)

| Programmes | Tuition Fees per Semester | Laboratory Fees per Semester | Special Fees per Year |
|-------------------|---------------------------|------------------------------|-----------------------|
| | Rs. | Rs. | Rs. |
| M.A. | 250 | - | 365 |
| M.Com. | 375 | - | 365 |
| M.Sc. Maths | 375 | - | 365 |
| M.Sc. Physics | 375 | 250 | 365 |
| M.Sc. Botany | 375 | 250 | 365 |
| M.Sc. Zoology | 375 | 250 | 365 |
| M.Sc. Chemistry | 375 | 1500 | 365 |
| M.C.A. (3 years) | 500 | 1200 | 365 |

*Note: Full fees should be paid at the time of admission for M.Phil., courses
Subject to revision

All students must pay :

1. Rs. 10.00 for Identity Card (First year students only)
2. Rs. 10.00 for verification of Plus 2 mark sheets (First Year UG Students only)
3. Rs. 5.00 for Audio Visual Education
4. Rs. 10.00 as subscription to Jamal Mohamed College Student's Co-operative Stores.
5. Rs. 5.00 for Student Aid Fund.
6. Rs. 5.00 for Medical Inspection
7. Rs. 10.00 for NSS fees
8. Rs. 60.00 for University Sports Fees
9. Rs. 5.00 for Admission Fees
10. Rs. 50.00 for Vehicle Parking
11. Rs. 15.00 for University Cultural Fees
12. Rs. 40.00 for University Development and Infra Structural Facilities.
13. Rs. 15.00 for Youth Development Service.
14. All those coming from other University must pay a Matriculation fee of Rs. 40.00 and Recognition Fee of Rs.200.00 (Tamilnadu) Rs. 500/- (Other than Tamilnadu) Rs.1000/- (Out side India)
16. Rs.10.00 for Youth Red Cross.
15. Rs. 5.00 for Flag Day Fund.
16. University Registration fee for UG Rs.65/- for PG Rs.95/-
17. Rs.25.00 Group Insurance Scheme

Note:

- (I) Fees once paid will not be refunded under any circumstances.
- (ii) The tuition fees for the semester and all special fees for the year are wholly payable at the time of admission.
- (iii) Fees for each semester shall be paid on or before the date indicated in the Calendar.
- (iv) If a student fails to pay his instalment of fees on the date fixed for the payment, fine at the rate of Re 1/- per working day shall be levied. If the fee is not paid within the last working day of the month, his name shall be struck off from the rolls, and if readmitted he shall in addition to the fees and fine due from him, pay readmission fee of Rs. 25.
- (v) Fees will be collected from 10.00 a.m. to 2 p.m. on all working days.
- (vi) Students should stand in queue at the office counter to pay their fees.
- (vii) Students desirous of obtaining fee concession should apply for the same with the necessary certificates on or before 31st August. Application submitted after that date will not be considered.
- (viii) Students should take receipt for all payments they make and preserve them carefully for further reference.

SCHOLARSHIPS

A number of scholarships and concessions are awarded annually to deserving students based on the results of their latest examinations. They are tenable for the period of the entire programmes on condition that the holders continue to study in the college till the end of their programmes and that their character, conduct and attendance continue to be satisfactory.

Government and College Sponsored Scholarships will be given to deserving students. Applications for the Government scholarship should be submitted before 15th July or within 15 days of their admission in the College. The list of Government scholarships is given below.

LIST OF GOVERNMENT & PRIVATE SCHOLARSHIPS

SC, ST, SC Converted Christians (SCC)

1. Government of India Scholarships to S.C. & S.T. students.
2. State Special Scholarships for S.C. students only.
3. Free Education Scholarship. No income limit only for UG and PG (Women).
4. Chief Minister & Prime Minister Awards Scholarship to students who have got 60% of Marks in the First Attempt.
5. AD Prize Money Award Scholarship.
6. Loan Scholarship (only for College Hostel Students)

BC, MBC, DNT & DNC

1. Free Education Scholarship for UG (except BC Second Graduate students.)
2. H.F.R. Scholarship for BC Second Graduate and all PG students.

No Income Limit for MBC, DNT, DNC except BC.

GENERAL

1. Scholarship to children of Beedi workers.
2. National merit Scholarships.
3. National Merit Loan Scholarships.
4. Scholarship for Hindi studying students.
5. Scholarship to children of School Teachers.
6. Scholarship for the differently abled.
7. Scholarship to children of ex-servicemen
8. Anglo -Indian Scholarship.
9. Central Wakf Council Scholarship only for Muslim students.
10. Deceased Govt. servant son's Scholarship.
11. Special Scholarship only for muslim students.
12. Scholarship to children of Sweepers, Scavengers, & those employed in Tanneries.
13. Minority Scholarship.

Note :

- (i) Students are eligible for only one of the above Scholarships.
- (ii) All Scholarships and concession are liable for forfeiture for irregularity in attendance, unsatisfactory progress in studies and indiscipline.
- (iii) Details regarding Scholarship may be had from the college office.
- (iv) All applications for fee concession and scholarships should reach the office before 31st August.

Scholarships and Endowment Scholarships by Alumni and Well-wishers

1. Jailani Basha Memorial Scholarship
2. Majeed Rowther Memorial Scholarship
3. Mr. Dawood Batcha Scholarship
4. Dr. Rahman Scholarship
5. Mrs.R. Fathima Bi (Janab Haji. K.A. Khaleel Ahamed) Scholarship
6. Mr. Alamgeer Endowment Scholarship
7. Er. T.N. Sheik Mohamed Endowment Scholarship
8. Mr. E. Ilangovan, IAS Endowment Scholarship
9. Mr. P. Panneer Vel, IAS Endowment Scholarship
10. Mr. K. Nainamalai Memorial (Dr. N. Govindan IAS, Ph.D) Endowment Scholarship
11. Mr. A. Aboobacker, M.B.A, C.H.A, Endowment Scholarship
12. Mr. S. James Fredric Endowment Scholarship
14. Mr. K.S.M. Sadak Abdul Cader, Singapore Endowment Scholarship
15. Mrs. Badrunisha Zackriya (Dr. M. Basha, Thennur, Trichy) Endowment Scholarship
16. Founder Treasurer Janab. Abdul Samad Sahib (Janab K.A. Khaleel Ahamed Sahib & Children Endowment Scholarship
18. Haji Janab N.M.K. Abdul Kader (Janab. A.K. Khaja Nazeemudeen) Endowment Scholarship.
19. (Marhoom) Hajee M.J.M Adbul Gafoor Sahib former Secretary and Correspondent - Endowment Scholarship (Instituted by Hajee Janab M.J. Jamal Mohamed, his illustrious son and Assistant Secretary)
20. Dr. Aleem Endowment Scholarship
21. Prof .K. Abdul Gafoor M.A. (Former HOD of Tamil) and Dr. K. Mohamed Mohideen Endowment Scholarship
22. Dr. A.R. Mohamed Ismail and Family Endowment Scholarship

23. Mr.T.S.K.Thajudeen,Thuvarankurichi Endowment Scholarship
24. Dr. M. Sheik Mohamed, Principal Endowment Scholarship
25. S. Shafiqur Rahman, Advocate, Dindigul Memorial Endowment Scholarship
26. "Major M. Aravandi's Diamond Jubilee Year Endowment"
27. "Dr. K. Santhanam Memorial English Literature Scholarship". Endowment Scholarship
28. "Thiru J. Raja Khalifullah Endowment Scholarship"
29. MCA STAFF (SF) Endowment Scholarship
30. Hajanni Hanifa Beevi & Haji Abdul Gaffar (Dr. Vajid Ali, Dept. of English (SF).Endowment Scholarship
31. Dr. A. Abdul Jameel Endowment Scholarship
32. Taj Memorial (Haji T. Mohamed Kaleemuddeen B.Sc FCA) Endowment Scholarship
33. Hajee Mohamed Saifudeen, Retired Commerce Professor Endowment Scholarship
34. Hajee A.K. Hussain Scholarship
35. JMC Alumni Kuwait Scholarship
36. JMC Alumni Singapore Scholarship
37. Al Muminun Trust Scholarship.
38. Mr. A. Shahul Hameed, Deputy Collector Scholarship
39. JMC Alumni, UAE Scholarship
40. AVM Jaffardeen Scholarship
41. Nasim Board Foundation Scholarship
42. JMC Alumni Staff Scholarship
43. Parthibanoor Mrs. Ameena Beevi (Dr. A. Nagoor Gani, Dept. of Maths) Scholarship
44. Janab. Syed Sherfuddin Scholarship
45. Mr. K.N. Abdul Kader Nihal & Friends Scholarship
46. NEPAL Scholarship (Janab M. Sulthan Mohideen, Labbaikudikadu)
47. Thiru T. Ramasamy (Prof. R. Ravikumar,Dept. of Botany) Scholarship

48. Haji. Thasthagir Sahib, Sitharkottai Scholarship
49. A.M.Z. Ziaudeen, Dubai Scholarship
50. Islamic Baithulmal Scholarship
51. Haji. M. Jahir Hussain, Dubai Scholarship
52. Mr. Riaz, MBA Scholarship
53. Mrs. Vaheetha, Subramaniapuram Scholarship
54. Mr. Arun, Senthil Traders Scholarship
55. Haji. M.J. Jamal Mohamed Jaffar, Kuwait Scholarship
56. Haji K.A. Khaleel Ahmed, Treasurer Scholarship
57. Sponsor Scholarship
58. Beema Nagar Jamath Baithulmal Scholarship
59. Munirul Islam Masjid, Pallapatti
60. Mr. H.Q. Najumudin, Ramanathapuram
61. Dr. R. Khader Mohideen, HOD, Dept.of Mgt. Studies
62. Prof. M.K.R. Shakir Scholarship
63. Hajee A. Samiullah, Khaja Nagar, Scholarship
64. Janab. A.K. Khaja Nazeemudeen, Secretary & Correspondent, Scholarship
65. Halima Foundation Scholarship
66. Mr. A. Sheik Mohamed, Beema Nagar Scholarship
67. Soofi Hitecc Builders Scholarship
68. Sumermal Kanhaiyalal Gandhi Jain Charitable Trust
69. Siddiquiah Baitulmal Trust, Tumkur Scholarship
70. JMC Alumni, Kayalpatnam
71. Mr. M. Mohanraj Scholarship
72. Janab Mohamed Ashraf Ali Scholarship
73. Mr. M. Ziaudeen, Dubai Scholarship
74. Haji P.S. Mohamed Mohideen, Palakkarai Scholarship
75. Intel BCA Scholarship
76. M.S. Educational Trust Scholarship

77. Ms. Anisa Hussain, Dept. of MBA Scholarship
78. Er. Hajee A.Syed Abuthahir Scholarship
79. Mr. Rafiq, Madurai, Scholarship
80. Mr. A. Ayub Shamsudin Scholarship
81. Shri. Parama Hamsa Seva Public Charitable Trust
82. EAS Akthar Scholarship
83. Mrs. Nourose Munafer Scholarship
84. Merit Educational Scholarship
85. Mrs. Dil Nawas Scholarship
86. Er. M.S. Javid Ahamed Scholarship
87. Help the Blind Orginasation, Hong Kong Scholarship
88. Mr. Kabeer Moosa, Principal, JMC Ayesha Girls Matriculation School Scholarship
89. B.S. Abdur Rahman Scholarship
90. IMAN Scholarship
91. Mr. Musthaq Ahamed, Dubai Scholarship
92. Mr. Idris Malim, Singapore Scholarship
93. Janab E. Mohamed Ali, Trichy Scholarship
94. Mr. J. Abdul Samadhu, Trichy Scholarship
95. Janab Haji. S.M.N.M. Mohamed Yusoof, Panaikulam, (Singapore) Scholarship
96. Mr. Haroon , M.P Scholarship
97. Mr. S. Mohamed Rahmathullah, UAE Scholarship
98. SIMAN Scholarship
99. Mr. E.G. Mohamed Ibrahim, Erode Scholarship
100. Janab Abdul Rahaman Rahamathullah, Jeddah Scholarship
101. Hajee Sulthan Ibrahim Memorial Scholarship
102. Mr. Zulfikar Dheen, Bangalore Scholarship
103. Mr. Ajmal Sait, Bangalore Scholarship
104. Mr. Anwar Basha UAE Scholarship
105. Haji K.M. Zainul Abdin, Kayalpatnam Scholarship

106. Mr. G. Jayathungan, Sengariyur, Anbil, Lalgudi Scholarship
107. Dr. A. Mohamed Ibraheem, Vice Principal Scholarship
108. Mr. R. Kalyanasundaram, BHEL Sch. for N. Vinitha, II B.Sc Bio-technology.
109. Dr. A. Mohamed Shajahan, UAE Scholarship.
110. Mr. Abdul Malik, Asst. Treasurer, JMC Alumni, Singapore Chapter Scholarship
111. SJM Hawwammal, Educational Trust Scholarship
112. M.S. Sumaya Banu (Marhoom Janab Mohamed Elyas) Scholarship
113. Dr. Noorul Ameen bin Mohamed Ishack, Malaysia Scholarship
114. OMEIAT Scholarship
115. Mr. Ameer Ali, Malaysia Scholarship
116. H.M. Trust Scholarship
117. Muhammad Zaim Malaysia Scholarship
118. Mr. Syed Moinudeen, Bangalore Scholarship
119. Aided Commerce Students Scholarship
120. K.N. Anis Fathima, (D/o Secretary, JMC Scholarship)
121. Hajee A. Sadiq Batcha, Singapore Scholarship
122. Datuk Abdul Rasheed, Malaysia Scholarship
123. Sayyid Mohamed Ali Shihab Thangal Memorial Scholarship received from Kerala Students
124. Dr. S. Kareemullah, Associate Prof. of Hindi Scholarship
125. “(Late) Umma Salma (Alias) Nahidha (Dr. P.M. Meera Mohiadeen) Endowment Scholarship”
126. Hajia Mumtaj Bukari (Prof. (Er) S.A.W. Bukari) Endowment Scholarship
127. Vice Principal Prof.A Kamaludeen Endowment Deeniyath prize for the ranker in Diploma Course
128. Thiru. Vasan Ravi Murugaiah Endowment Scholarship
129. Hajee. Dr. A.M. Mohamed Sindasha Endowment Scholarship

RULES & REGULATIONS FOR STUDENTS REGARDING ATTENDANCE AND GRANT OF LEAVE OF ABSENCE

1. Every student should attend and earn a minimum of 75% of the total number of working days to get eligibility to write the Autonomous End Semester Examination.
2. Students who have earned 70% to 74% of attendance have to apply for condonation with fees Rs. 600/- and those who have earned 60% to 69% of attendance have to apply for condonation with fees Rs. 650/- and a Medical Certificate.
3. Students who have earned below 60% of attendance are not eligible to appear for the end semester examination and have to redo the semester after the completion of the course.
4. All leave applications must be countersigned by Parents / Guardian / Warden and must be recommended by the staff members authorised to do so in the prescribed form available in the office.
5. Students residing in private lodging (un authorised hostels or in rooms without Guardians) must get their leave application form countersigned by their respective Heads of the Department in the place of Parents / Guardian / Warden.
6. Students who are ailing should inform the Principal by letter in advance.
7. Leave application without the signature of Parents Guardian / Warden will be summarily rejected.
8. All leave applications, duly filled in must be submitted in the office or sent by post, so as to reach the Registrar of Attendance one day earlier.
9. a) Late application will not be considered on any account for grant of leave.
b) Ordinarily leave will not be granted for Mondays & Fridays.
The fine for absenting on these days will be heavy.
10. Absentees for classes without leave for the whole day have to pay a penalty.

11. Absentees in the first session and second session will be fined separately.
12. Absentees for one hour in a session will be treated as being absent for that session.
13. Absentees from tests and composition classes will be fined heavily.
14. If the fines are not paid within the due date, the fines will be doubled.
15. The roll numbers of students absenting themselves continuously for 15 days will be considered only on recommendation from the respective Heads of the Department.
16. Those who apply for leave in connection with marriage or other ceremonies will be granted leave ordinarily for not more than two days.
17. In case of applicants who plead sickness for more than 3 days, leave will not be granted unless it is supported by Medical Certificate given by a Registered Medical Practitioner.
18. All cases of absence will be reported to the Parents / Guardian.
19. A list of absentees on a day will be put up in the Notice Board on the next day. Any discrepancy found in there must be reported to the Registrar of Attendance within 2 days, Otherwise the fines levied.
20. Those who want to have a personal talk with the Registrar of Attendance in connection with the grant of leave or cancellation of fine should meet him between 1.30 and 2.00 p.m. on all working days.
21. Leave on any day is also treated as absent for the calculation of term days. But fine will not be levied for the days.
22. Scholarship holders who fail to attend 90% of the working days are liable to return the Scholarship amount.
23. Absentees on the first day or the last day of the semesters shall be severely dealt with. Dropping away at the end of the semester or delayed return after holidays shall be dealt with severely.

GENERAL CONDUCT OF STUDENTS

1. Every student shall be dressed decently and appear smart.
2. Every student shall salute the members of the teaching staff when he meets them for the first time in the day.
3. When the Professor enters the class room the Students shall rise and remain standing till they are asked to sit down or till the Professor takes his seat.
4. No student shall leave the class room without the permission of the Professor or until the Professor had left the room or has asked the class to disperse.
5. During class hours students should not loiter about in the verandahs.
6. Students should not make any noise while moving from class to class.
7. No student is allowed to enter the college office.
8. Any damage by students to college property / furniture or building will be made at their expenses and those responsible for such damages shall be dealt with severely. Collective fines will be imposed for any damage if the cause of which cannot be traced to any individual.
9. Student taking part in communal or political activities will be severely dealt with. They will forfeit scholarships and other benefits awarded to them.
10. Students are expected to read notice exhibited on the College Notice Board and ignorance of any notice thus exhibited will not be accepted as an excuse for failing to comply with.
11. No meeting of any kind shall be held in the College campus without the previous written permission of the Principal.
12. Attendance at the CIA tests and end semester examination is compulsory. Unexcused absentees will be fined.

13. Students guilty of using unfair means in the examination will be dealt with severely.
14. Any lost property found must be handed over to the Vice Principal from whom the owner can claim it promptly after proving his ownership.
15. a) All students must leave their vehicles only in the vehicles shed.
b) Vehicles kept in and around the college buildings other than the vehicle shed are liable to be confiscated and disciplinary action will be taken against the owner of the vehicle.
c) The college will not take any responsibility for the loss of a vehicle or part there of.
16. Stringent action will be taken against students indulging in Eve-teasing as per TN Prohibition of Eve-Teasing Act 1998.
17. Ragging is strictly prohibited. Whoever involves ragging in any manner shall be punishable with imprisonment for 2 years and fine upto Rs. 10,000.
18. The students of the College are expected to behave both inside and outside the college in such a way as to maintain good name of the college as well as their own.
19. Students whose behaviour in the Judgement of the Principal or any other College authority is undesirable (or of unwholesome influence) shall be taken off the rolls without assigning any reason.
20. Students are strictly advised not to use mobile phones inside the College premises during the working hours. Defaulters will be severely dealt with.

Note : Under the Government Educational rules the Principal has full power to inflict the following punishments:

Fine, Withholding of Certificates, Suspension and Expulsion.

COLLEGE TUTORIAL SCHEME

Under this scheme, a Teacher in the Department is nominated as tutor for every class. Each student, on being admitted to the College, will be assigned to the care of the tutor whom he can consult on all matters where advice is required whether in his studies or in the ordinary affairs. He is expected to meet his tutor at least once in a fortnight or at such time as may be fixed by the tutor.

Tutorial meetings are conducted periodically by each tutor for giving the students proper guidance on point of academic and general interest. No student should be absent from these meetings without permission. Every tutor sends in report of each of his wards and these reports are on file in the College office. Character certificates are issued by the Principal on the data supplied by the reports.

Every application for leave should be submitted only through the tutor, and in case where the tutor is not satisfied with the grounds on which leave is requested for, no leave will be granted. Leave applications submitted directly to the Principal will not be considered.

The tutor will be in charge of collecting Examinations fees, filling the Examinations forms, collecting internal assessment marks, and submitting the report to the HOD. The file relating to the student will be maintained by the tutor. The tutor is also in charge for carrying out JAMCROP activities in the adopted villages during the I & II semesters.

The Students are asked to approach their respective Heads of the Departments and tutor for guidance and counselling, for clarification and help.

The Committee for Tutorial Scheme consists of all the Heads of Department with a senior professor as convener.

CHOICE BASED CREDIT SYSTEM (CBCS)

Regulations from 2014 - 2015

(* Students admitted during and prior to 2013 - 2014 shall refer Hand Book on
Autonomy - Volume IV for old regulations)

1. ELIGIBILITY FOR UG PROGRAMME

- (I) **For Admission:** A pass in the Higher Secondary Examination (Academic / Vocational Stream) conducted by the Government of Tamil Nadu; or an examination accepted as equivalent, subject to such conditions as may be prescribed there for:-

Provided that the candidates who have passed the qualifying examination with Commerce/Accountancy as one of the subjects of study shall be given preference in admission to B.Com. and BBA Degree Programmes. Provided that the candidates who have passed the qualifying examination with Mathematics / Business Mathematics as one of the subjects of study shall be given preference in admission to BCA programme.

- (ii) For the Degree: The candidates shall have subsequently undergone the prescribed course of study in this college affiliated to Bharathidasan University for a period of not less than three academic years, passed the examinations prescribed and fulfilled such conditions as have been prescribed therefor.

(iii) Courses offered

UG Programmes offered:

Arts :

Arabic
Bachelor of Literature (B.Litt.Tamil)
Business Administration (BBA)
Commerce (B.Com)
Economics
English
History

Science :

Botany
Chemistry
Computer Application
Computer Science

Fashion Technology & Costume Designing
Hotel Management & Catering Science
Information Technology
Mathematics
Nutrition & Dietetics
Physics
Visual Communication
Zoology

2. Eligibility for PG programme

- 1) **For Admission:** A candidate who is a graduate of any recognised University in the main subject / subjects as given below against each: Provided that candidates who have qualified for the B.A. / B.Sc. / B.Com. / BCA / BBA./ B.Litt. shall also be eligible for M.A. Programmes in the Language concerned offered by them under Part I, Part II and Part IV (Non Major Electives) provided they study with at least 12 credits.

Arts :

1. M.A. Arabic : B.A. Arabic / Afzalul-ulama/ Any degree with Diploma in Arabic
2. M.A. Economics : B.A. Economics / B.Com. / B.B.A. / B.Sc. Mathematics / B.Sc. Statistics
3. M.A. English : B.A. English
4. M.A. History : Any Graduate; preference will be given to History Graduates
5. Master of Social Work : Any Degree
6. M.A. Tamil : B.A. Tamil / Applied Tamil / B.Lit. Tamil / Pulavar with two additional papers as prescribed
7. M.Com. : B.Com./ B.Com. (Applied)/ B.A. Corporate Secretaryship / B.B.A. / B.A. Co-operation/B.Com.(Bank-Management)
8. MBA
(AICTE approved) : Any Degree

Science

M.Sc.

A candidate who is a graduate of any recognized University in the main subject / subjects as given below against each or who has passed an examination as equivalent thereto.

1. M.Sc. Botany : B.Sc. Botany / Plant Sciences
2. M.Sc. Biotechnology : B.Sc. Botany / Biology / Microbiology / Zoology / Biotechnology / Biochemistry/ Chemistry with Botany or Zoology as Allied
3. M.Sc. Bioinformatics : Any Degree in Bachelor of Science
4. M.Sc. Chemistry : B.Sc. Chemistry
5. M.Sc. Computer Science : Any Degree (with Mathematics or Statistics at Plus Two level / as an allied subject / as major at Degree level)
6. M.Sc. Fashion Technology : B.Sc. Fashion Technology/ B.Sc. Home Science or Any degree related & Costume Designing to Textiles, Costume and Fashion
7. M.Sc. Information Technology : Any Degree (with Mathematics or Statistics at Plus Two level / as an allied subject / as major at Degree level) or B.E./ B.Tech. (Except Computer Science branch) / AMIE.
8. M.Sc. Mathematics : B.Sc. Mathematics
9. M.Sc. Microbiology : B.Sc. Botany / Zoology / Biology / Nutrition & Dietetics /Bio-Chemistry/

Biotechnology or B.Sc. Chemistry with Botany or Zoology as Allied. Botany or Zoology or Biology as Allied subjects in B.Sc.Degree or B.Sc. Microbiology as Major or Allied subjects

10. M.Sc. Nutrition & Dietetics : B.Sc. Nutrition and Dietetics / Home Science or any Home Science Allied Chemistry / B.Sc. Microbiology with Biochemistry.
11. M.Sc. Physics : B.Sc. Physics with Mathematics as Allied
12. M.Sc. Zoology : B.Sc. Zoology / Environmental Zoology with Botany or Chemistry as Allied
13. MCA (AICTE approved) : B.Sc. Computer Science/ Information Technology or BCA or B.Sc. with major Mathematics or Physics / Chemistry with Mathematics Allied

3. Duration

UG Programme : 3 years; PG Programme: 2 years; MCA-3 years; M.Phil: Full Time 1 year; Part Time 2 years. Each academic year shall comprise of two semesters viz. Odd and Even semesters. Odd semesters shall be from June / July to October / November and Even Semesters shall be from November / December to April / May. There shall be not less than 90 working days which shall comprise 450 teaching clock hours for each semester. (Exclusive of the days for the conduct of End-Semester Examinations).

In each semester, courses are offered in 15 teaching weeks and the remaining 3 weeks are to be utilized for the conduct of examinations and evaluation purposes. Each week has 30 working hours spread over 6 days a week.

4. The CBCS System

All Programmes mentioned earlier shall be conducted on Choice Based Credit System (CBCS). It is an instructional

package developed to suit the needs of students to keep pace with the developments in higher education and the quality assurance expected of it in the light of liberalization and globalization in higher education.

The term 'Credit' refers to the weightage given to a course, usually in relation to the instructional hours assigned to it. However, in no instance the credits of a course can be greater than the hours allotted to it. Each Course is designed variously under lectures / tutorials / laboratory or field work / seminar / practical training / Assignments / Report writing etc., to meet effective teaching and learning needs.

5. Courses in Programmes

The UG programme consists of a number of courses. The term 'course' is applied to indicate a logical part of the subject matter of the programme and is invariably equivalent to the subject matter of a "paper" in the conventional sense. The following are the various categories of Courses offered for the UG programmes.

Language Courses (LC) (any one of Tamil, Hindi, French, Arabic, Urdu), English Language Courses (ELC), Core Courses (CC), Allied Courses (AC), Major Based Elective Courses (MBEC), Non Major Elective Courses (NMEC), Skill Based Elective Courses (SBEC), Environmental Studies, Value Education, and Gender Studies Courses.

The Language Courses and English Language Courses, four each in number, are meant to develop the students' communicative skills at the UG level. Core Courses are the basic courses compulsorily required for each of the programme of study. These will be related to the subject of the programme in which the candidate gets the degree. There shall be 17 Core Courses. Allied Courses cover two disciplines that are generally related to the main subject of the programme. There shall be 4 Allied Courses. There are 4 major based electives under Part III. There are 2 Non Major Electives, one paper each in Environmental Studies, Value Evaluation and 4 Skill Based Electives under Part IV. There is a Gender Studies paper under Part V. courses with Extra Credit are offered in 4th, 5th and 6th semesters. These are self study courses and are optional.

UNDER GRADUATE PROGRAMMES

The following are the credits for BA, B.Sc, B.Com, BCA, and BBA programmes with effect from 2014-2015

| S. No. | Course | No. of Courses | Total Hrs During the Programme | No. of Credits | Total Credits | Marks |
|--------|--|----------------|--------------------------------|----------------|---------------|-------|
| 1. | Part I - Tamil (I to IV Semester) | 4 | 24@ 6 hrs | 3 | 12 | 400 |
| 2. | Part II - English (I to IV Semester) | 4 | 24@ 6 hrs | 3 | 12 | 400 |
| 3. | Part III - Allied Courses (I to IV Semester) | 4 | 30 @ 5/6/7/8 hrs | 3 | 12 | 400 |
| 4. | Part III - Core Courses (I to VI Semester) | 17 | 72 @ 4/5 hrs | 4 | 68 | 1700 |
| 5. | Part III - Major Based Elective (III to VI Semester) | 4 | 12 @ 3 hrs | 3 | 12 | 400 |

6. Part IV - Non Major Courses

| | | | | | | |
|----|---|-----------|----------------|----------|------------|-------------|
| | Non Major Electives including for other language students. Basic Tamil/ Advanced Tamil(II & III Semester) | 2 | 4 @ 2 hrs | 2 | 4 | 200 |
| | Environmental Studies (II Semester) | 1 | 2 hrs | 2 | 2 | 100 |
| | Value Education (I Semester) | 1 | 3 hrs | 3 | 3 | 100 |
| | Skill Based Electives (III to VI Semester) | 4 | 8 @ 2 hrs | 2 | 8 | 400 |
| 7. | Part V - Extension Activity (I& II Year) | - | - | 2 | 2 | - |
| | Part V - Gender Studies (VI Semester) | 1 | 1 @ 1 hr | 1 | 1 | 100 |
| 8. | Courses with Extra Credit (IV & VI Semester) | 4* | - | 4* | 16* | 400* |
| | Total | 42 | 180 hrs | - | 140 | 4200 |

PART-I: Language Course (LC)

The college offers Tamil, Arabic, Hindi, Urdu, French as first language. An undergraduate student must take any one of them as first language. He must earn 12 credits (3 credits per semester in the first four semesters). Part I carries 400 marks in the first 4 semesters.

PART-II: English Language Course (ELC)

All the UG students shall go through this programme for the first four semesters. A student must earn 12 credits (four credits per semester in the first four semesters). Part II carries 400 marks in the first 4 semesters.10

PART III: Allied Courses (AC)

Besides Core Courses, an undergraduate student must study allied courses which may help to understand Core Courses well. The students will study 4 papers of 4 credits each with 16 total credits carrying 400 marks.

PART III: Core Courses (CC)

There are 17 Core Courses, which are considered essential for each major subject. Each department will decide on the title of courses, theory for Arts subject, theory and practicals for Science subject. The Core Courses carry 68 total credits with 1700 marks.

PART III: Major Based Electives (MBE)

There are 4 major based elective courses carrying 12 total credits with 400 marks.

PART IV: Non Major Electives (NME)

There are two courses - one in the II semester and one in the III semester with 2 credits each. It is open to all students, irrespective of the Department. No student shall be permitted to take up Non-Major Elective offered by the same department. Students have to choose Non-Major Elective offered by other departments only.

In case of languages, the students who study Arabic, Hindi, French and Urdu will study one course on Basic Tamil

during II & III semesters. The students who have studied Tamil in Higher Secondary School and taken other languages as Part – I, have to study Advanced Tamil during these semesters. Others will study other Non Major Electives.

PART IV: Skill Based Electives (SBE) :

Four Courses are offered with 2 credits each.

PART IV: Other Courses :

They include the Value Education and Environmental Studies with 3 and 2 Credits each respectively. Compulsory Additional Credits to be earned (Outside the Class Hours)

PART V : Extra Curricular Courses (ECC)

a) The Extra Curricular Courses include activities of the NSS, NCC, RRC, Youth Red Cross, Fine Arts, Leo Club, Rotaract Club, Consumer Club, Anti Dowry Association and Sports. All the students have to involve themselves in any one of the extension services for first four semesters. This will carry 2credit.Grades will be awarded on the basis of participation, performance and behaviour. Grades shall be entered in the mark statement during IV semester as given below:

A : DISTINCTION | B: VERY GOOD | C: GOOD | D: FAIR

b) College Out-Reach Programme: JAMCROP (Jamal Mohamed College Community Reach Out Programme)

Under this programme, each student should spend 10 hours per semester during I or II semesters in adopted villages and participate in the specific activities identified for each Department for the integrated growth of the adopted village.

They should earn Grades as A / B / C / D as above.

c) During VI semester, there is a course on Gender Studies with one credit.

POST GRADUATE PROGRAMMES

The following are the credits for PG programmes: Arabic, Bio-Technology, Botany, Chemistry, Commerce, Economics, English, History, Mathematics, Microbiology, Physics, Tamil and Zoology.

| S. No. | Courses | Total Hrs During the Programme | No. of Credits | Total Credits | Marks |
|--------|--|--------------------------------|----------------|---------------|-------------|
| 1. | Core Courses (15 Courses) | 90 @ 6 hrs | 5 | 75 | 1500 |
| 2. | Core Based Elective Courses (4 Courses) | 24 @ 6 hrs | 5 | 20 | 400 |
| 3. | Project ** | 6 hrs | 5 | 5 | 100 |
| | Courses with Extra Credit (2 Courses) (III & IV Semesters) | - | 5* | - | 200* |
| | Total | 120 hrs | - | 100 | 2000 |

The following are the credits for M.Sc Fashion Technology & Costume Designing and M.Sc Nutrition & Dietetics.

| S. No. | Courses | Total Hrs During the Programme | No. of Credits | Total Credits | Marks |
|--------|---|--------------------------------|----------------|---------------|-------------|
| 1. | Core Courses (15 Courses) | 90 @ 6 hrs | 5 | 75 | 1500 |
| 2. | Core Based Elective Courses (3 Courses) | 18 @ 6 hrs | 5 | 15 | 300 |
| 3. | Project ** | 12 hrs | 10 | 10 | 200 |
| | Courses with Extra Credit (2 Courses) (III & IV Semester) | - | 5* | - | 200* |
| | Total | 120 hrs | - | 100 | 2000 |

The following are the credits for M.Sc. Computer Science and M.Sc., IT

| S. No. | Courses | Total Hrs During the Programme | No. of Credits | Total Credits | Marks |
|--------|---|--------------------------------|----------------|---------------|-------------|
| 1. | Core Courses (14 Courses) | 84 @ 6 hrs | 5 | 70 | 1400 |
| 2. | Core Based Elective Courses (3 Courses) | 18 @ 6 hrs | 5 | 15 | 300 |
| 3. | Project ** | 18 hrs | 15 | 15 | 300 |
| | Courses with Extra Credit (2 Courses) (III & IV Semester) | - | 5* | - | 200* |
| | Total | 120 hrs | - | 100 | 2000 |

* Not Considered for Grand Total and CGPA

** Evaluation of the Project and Viva Voce shall be made jointly by the Internal Examiner and the External Examiner.

Project (PG) - Maximum Marks: 100

| | |
|-----------------------|----------|
| I review | 10 Marks |
| II review | 10 Marks |
| Evaluation of project | 60 Marks |
| Viva voce | 20 Marks |

For PG Projects with multiple maximum marks proportionately increased break-up of marks can be awarded.

For MCA, MBA & MSW, separate Course Structures and Schemes of Examination will be followed

Courses with Extra Credit for Advance Learners:

Courses with extra credit for advanced learner are introduced to improve the knowledge base of the students in their Core Area. These are self study courses and are optional. For UG, four Courses with extra credit and for PG, two courses with extra credit are included.

Eligibility for Courses with Extra Credit:

Science Programme:

- i) Minimum 75% Marks in the first three semesters of Part III courses for UG
- ii) Minimum 75% Marks in the first two semesters for PG.

Arts Programme:

- i) Minimum 70% Marks in the first three semesters of Part III courses for UG
- ii) Minimum 70% Marks in the first two semesters for PG.

Note: Students are not permitted to write the course as arrear, if he / she fails in the courses with extra credit.

Master of Philosophy Programme (M.Phil.) with effect from 2014-2015

| Sem. | Sub.Code | Course | Subject Title | Hrs/Week | Credit | CIA Mark | SE Mark | Total Mark |
|------|-----------|--------------------|---|-----------|-----------|------------|------------|------------|
| I | 14MP**1C1 | CORE I | Research Methodology | 4* | 4 | 40 | 60 | 100 |
| | 14MP**1C2 | CORE II | Broad Areas of Research | 4* | 4 | 40 | 60 | 100 |
| | 14MP**1C3 | CORE III | Guide Paper (based on Research Topics) | 4* | 4 | 40 | 60 | 100 |
| | 14MP**1C4 | CORE IV | Teaching & Learning Methodology | 4* | 4 | 40 | 60 | 100 |
| | | | * One Hour Library for each course | | | | | |
| | | TOTAL | | 16 | 16 | 160 | 240 | 400 |
| II | 14PD**2PW | Project Work | Dissertation** | - | 8 | - | - | 200 |
| | | Grand Total | | - | 24 | - | - | 600 |

** Evaluation of the Dissertation and Viva Voce shall be made jointly by the Research Supervisor and the External Examiner.

Project (M.Phil)

Maximum Marks : 200

| | | |
|-----------------------|---|-----------|
| I Review | - | 20 Marks |
| II Review | - | 20 Marks |
| Evaluation of Project | - | 120 Marks |
| Viva Voce | - | 40 Marks |

P.G. Diploma Programmes with effect from 2014-2015.

| S. No. | Course | Total Hrs during the Programme | No. of Credits | Total Credits | Marks |
|--------|---------------|--------------------------------|----------------|---------------|-------|
| 1. | Courses (10) | 60 @ 6 hrs | 4 | 40 | 1000 |

Career Oriented Programmes with effect from 2014-2015.

| S. No. | Course | Total Hrs During the Programme | No. of Credits | Total Credits | Marks |
|----------------------------------|--------------|--------------------------------|----------------|---------------|------------|
| Certificate Course | | | | | |
| 1. | Courses (3) | 450 @ 150 hrs | 10 | 30 | 300 |
| Diploma Programme | | | | | |
| 2. | Course (3) | 450 @ 150 hrs | 10 | 30 | 300 |
| | TOTAL | 900 @ 300 hrs | 20 | 60 | 600 |
| Advance Diploma programme | | | | | |
| 3. | Course (3) | 450 @ 150 hrs | 10 | 30 | 300 |
| | TOTAL | 900 @ 300 hrs | 30 | 90 | 600 |

6. Examinations

- i. There shall be examinations at the end of each semester, for odd semesters in the month of October / November; for even semesters in the month of April / May.
- ii. A candidate who does not pass the examination in any course(s) may be permitted to appear in such failed course (s) in the subsequent examinations to be held in October / November or April / May. However candidates who have arrears in practicals shall be permitted to take their arrear practical examination only along with regular practical examination in the respective semester.
- iii. A candidate should get registered for the first semester examination. Otherwise the candidate cannot pursue the course further. From the second semester onwards, if registration is not possible owing to shortage of attendance beyond condonation limit / regulation prescribed or belated joining or on medical grounds, the candidates are permitted to move to the next semester. Such candidates shall re-do the missed semester after completion of the course. The earlier CIA marks of the re-do candidates shall be considered. If they failed in their CIA, they are permitted to write CIA along with regular students after getting proper direction from the Coordinator of Curriculum Development Cell.

- iv. PG students shall be required to take up a Project Work and should submit Project Report during the 4th semester. The Head of the Department shall assign the Guides who in turn will suggest the Project Work to the students. Two typed copies of the Project Report shall be submitted to the Department on or before the date fixed by College out of which one copy will be forwarded to the Controller of Examinations.

For the Project Report, the maximum marks will be 60 percent, for two review 20 percent and for the Viva-Voce it is 20 per cent (If in some programmes, if the project is equivalent to more than one course, the project marks would be in proportion to the number of equivalent courses)

Each candidate shall be required to appear for Viva-Voce Examination (in defence of the Project only).

Time Ceiling for Completion of Degree

The Academic Council permits UG and PG students to complete their course within six years. If a student fails to complete the course within the prescribed period the equivalent paper with reference to current syllabus identified by the respective Chairman and Coordinator Curriculum Development Cell will be the new paper for CIA and SE. The earlier CIA marks of the candidates shall be considered. If they fail in their CIA, they are permitted to improve their marks as per the regular procedure.

7. Condonation

Students must have 75% of attendance in each course to appear for the Semester Examination. Students who have 70% to 74% of attendance shall apply for condonation in the prescribed form with the prescribed fee.

Students who have 60% to 69% of attendance shall apply for condonation in prescribed form with the prescribed fee along with the Medical Certificate.

Students who have below 60% of attendance are not eligible to appear for the Semester Examination. They shall re-do the semester(s) after completion of the programme. However they can write the arrear papers if any.

8. Question Paper Pattern

| Maximum Marks : 60 | | Duration : 3 hours |
|---------------------------|--|---------------------------|
| Part -A | 10 Questions (No Choice) Answer not exceeding 25 words 2 Question from each unit | 10 x 1 =10 Marks |
| Part -B Paragraph | 5 Questions (either or type) Answer not exceeding 300 words 1 question from each unit | 5 x 4 = 20 Marks |
| Part -C Essay Type | 3 Questions (either or type) Answer not exceeding 1000 words 1 question from each unit | 3 x 10 = 30 Marks |
| TOTAL | | 60 Marks |

Project (PG)

Maximum Marks : 100

| | |
|------------------------|------------|
| I Review | - 10 Marks |
| II Review | - 10 Marks |
| Evaluation of Projects | - 60 Marks |
| Viva Voce | - 20 Marks |

9. Evaluation

The performance of a student in each course is evaluated in terms of percentage of marks with a provision for conversion to grade points. Evaluation for each course shall be done by a continuous internal assessment by the course teacher concerned as well as by an end semester examination and will be consolidated at the end of the course.

| UG & PG (Theory) | | | |
|-----------------------------|-----------------------------|---|---|
| | | Components for 40 Marks | Components for 20 Marks |
| Test - I | Two and half Units (50%) | 12 | 12 |
| Test - II | Five Units (100%) | 12 | 06 |
| | Assignment / Seminar | 12 For PG : 1 Assignment - 6 1 Seminar - 6 | 06 For PG : 1 Assignment - 3 1 Seminar - 3 |

| | | | |
|--|------------|--|--|
| | Attendance | Maximum : 04 marks 90%-100% - 4 marks 80%-89% - 3 marks 70%-79% - 2 marks 60%-69% - 1 marks | Minimum : 02 marks 80%-100% - 2 marks 60%-79% - 1 marks |
|--|------------|--|--|

| UG & PG (Practical) | | | |
|--------------------------------|--------------------------|--|--|
| | | Components for 40 Marks | Components for 20 Marks |
| Test - I | Two and half Units (50%) | 12 | 06 |
| Test - II | Five Units (100%) | 12 | 06 |
| | Record | 12 | 06 |
| | Attendance | Maximum : 04 marks 90%-100% - 4 marks 80%-89% - 3 marks 70%-79% - 2 marks 60%-69% - 1 marks | Minimum : 02 marks 80%-100% - 2 marks 60%-79% - 1 marks |

The Component of continuous Internal Assessment (40 Marks) for M.Phil Programme :

- Two Test (2 x 12 - 24 Marks
- Assignment / Seminar - 08 Marks
- Seminar - 08 Marks

The procedures for the conduct of the Semester Examination and valuation will be evolved by the office of the Controller of Examinations in consultation with the Examination Committee.

Classes will be awarded separately for Part I, Part II and Part III. Marks alone will be awarded for Part IV like Environmental Studies, Value Education, Skill Based Electives, Non Major Electives and Gender Studies of Part V. For external activities of Part V grades will be awarded. Marks obtained in Part III Allied Courses, Core Courses, Major Based Elective Courses and Project work will be taken into consideration for awarding the class in the overall performance of the student with grading system.

10. Passing Minimum

In programmes such as UG, COP, ADCAA and Aalim courses the passing minimum for CIA & Semester Examination shall be 40%. In PG, M.Phil and PG Diploma courses, the passing minimum for CIA & Semester Examination shall be 40% and the passing minimum for Aggregate shall be 50%.

In respect of MBA programme the passing minimum for CIA and semester examination shall be 50% and for aggregate shall also be 50%.

A candidate shall be declared to have passed in the Project Work if he/she gets not less than 40% in each of the Project Report and Viva-Voce but not less than 50% in the aggregate of both the marks for Project Report and Viva-voce.

A candidate who gets less than 40% of marks in the Project Report must resubmit the Project Report. Such candidates need to take again the Viva-voce on the resubmitted Project.

11. Improvement in Internal Assessment Marks (UG,PG,& M.Phil)

1. Students who were absent for the CIA test / assignment should get special permission from the Tutor and Head of the Department concerned and can write the test / Assignment before finalizing the CIA marks during the semester by paying a fee of Rs. 50/- per paper.
2. UG Students who have failed in the internal assessment are permitted to improve their internal assessment in the subsequent semesters by submitting two assignments and writing two tests by paying a fee of Rs. 300/- per paper. Marks secured for the attendance in the particular semester shall be considered for CIA.
3. In case of PG students, those who have secured pass mark in the external Examination and in the CIA but failed to secure an aggregate minimum pass mark (50) are permitted to improve their internal assessment mark in the following semesters and / or by writing Semester Examination. Two chances alone will be given for improving internal assessment marks. Marks

secured for the attendance in the particular semester shall be considered for CIA. For improving the internal assessment the fees will be Rs.400/- per paper (for writing two tests and two assignments).

12. Improvement of Marks in Passed Papers (UG,PG,& M.Phil)

In Case of UG, PG and M.Phil Students, those who have secured pass mark in CIA, external examinations and aggregate are permitted to improve, their external examination marks only, in the immediate subsequent semester examination, provided the student is without arrear till that semester. Only one chance per paper will be given. Usual fees per paper will be collected. Students should specify improvement details separately while filling up the examination application forms.

13. Revaluation

There is a provision for re-valuation, re-totalling and transparency (Xerox) of answer scripts for UG, PG and M.Phil programmes.

- ✳ Candidates who have failed, but secured more than 50 % of the passing minimum marks shall be eligible for revaluation. Revaluation can be applied for either in two Failed Papers or in one passed paper in the current session only.
- ✳ Candidates who have secured less than 50% of the passing minimum marks in the examinations shall be eligible to apply for transparency of the answer scripts supported by the specific recommendation of the HOD and shall be submitted for revaluation. Transparency can be applied for only in two failed papers in the current session.
- ✳ Out gone students and those under re-do case and malpractice category are not eligible for Revaluation and Instant Examination.

14. Instant Examination

Final year UG/PG students with arrear in only one paper (from first to final semester) will be permitted to write the Instant Examination on payment of Rs.900/- for the paper. The Instant Examination will be normally conducted within 15 days of declaration of results of the final semester. However, the re-do and malpractice cases, if any, are not eligible to appear for the Instant Examination.

15. Ranking: End Semester Examination

1. Five Rank Certificates will be issued for every programme.
2. The Bharathidasan University conducts University Rank Examination (URE) for the toppers in every subject. First Rankers of all Autonomous colleges and the top 20 rank holders of the non-autonomous colleges. (having passed their examinations in the first appearance with in the prescribed duration of the programme; absence from an Examination shall not be taken as an attempt) are eligible to appear for URE.
3. The questions papers of the examinations comprise of objective type questions covering the Core Courses in each of the Programmes generally followed by both autonomous / non-autonomous streams.
4. The top scorers in this University Rank Examination would be declared as University Rank Holders, irrespective of their grades in their respective Semester Examinations.

16. Grading

Once the marks of the CIA and semester examinations for each course are available, they will be added. The marks thus obtained will then be graded.

From the second semester onwards the total performance within a semester and continuous performance starting from the first semester are indicated by Grade Point Average (GPA) and Cumulative Grade Point Average (CGPA).

| Grading of UG Programmes | | |
|---------------------------------|--------------------|---------------------|
| Marks | Grade Point | Letter Grade |
| 95 and above | 10 | O+ |
| 90-94 | 9.4 | O |
| 85-89 | 8.9 | D++ |
| 80-84 | 8.4 | D+ |
| 75-79 | 7.9 | D |

| | | |
|----------|-----|-----|
| 70-74 | 7.4 | A++ |
| 65-69 | 6.9 | A+ |
| 60-64 | 6.4 | A |
| 55-59 | 5.9 | B+ |
| 50-54 | 5.4 | B |
| 45-49 | 4.9 | C+ |
| 40-44 | 4.4 | C |
| Below 40 | 0 | RA |

OVERALL FINAL RESULT UG

| CGPA | GRADE | CLASSIFICATION OF FINAL |
|---------------|-------|---------------------------|
| 9.5 and above | O+ | First Class - Outstanding |
| 9.0-9.4 | O | |
| 8.5-8.9 | D++ | First Class – Distinction |
| 8.0-8.4 | D+ | |
| 7.5-7.9 | D | |
| 7.0-7.4 | A++ | First Class |
| 6.5-6.9 | A+ | |
| 6.0-6.4 | A | |
| 5.5-5.9 | B+ | Second Class |
| 5.0-5.4 | B | |
| 4.5-4.9 | C+ | Third Class |
| 4.0-4.4 | C | |
| Below 4.0 | RA | Reappear |

GRADING OF THE PG COURSES

| Marks | Grade Point | Letter Grade |
|--------------|-------------|--------------|
| 95 and above | 10 | O+ |
| 90-94 | 9.4 | O |
| 85-89 | 8.9 | D++ |

| | | |
|----------|-----|-----|
| 80-84 | 8.4 | D+ |
| 75-79 | 7.9 | D |
| 70-74 | 7.4 | A++ |
| 65-69 | 6.9 | A+ |
| 60-64 | 6.4 | A |
| 55-59 | 5.9 | B |
| 50-54 | 5.4 | C |
| Below 50 | 0 | RA |

OVERALL FINAL RESULT PG

| CGPA | GRADE | CLASSIFICATION OF FINAL |
|---------------|-------|---------------------------|
| 9.5 and above | O+ | First Class - Outstanding |
| 9.0-9.4 | O | |
| 8.5-8.9 | D++ | First Class – Distinction |
| 8.0-8.4 | D+ | |
| 7.5-7.9 | D | |
| 7.0-7.4 | A++ | First Class |
| 6.5-6.9 | A+ | |
| 6.0-6.4 | A | |
| 5.5-5.9 | B | Second Class |
| 5.0-5.4 | C | |
| Below 5.0 | RA | Reappear |

Subject Code Fixation

The following system is adopted for coding the various papers in the different courses.

Illustration: The Code for UG Course shall be 14U**1XX

14 refers to the year of revision

U refers to Under Graduate

****** refers to Codes for Department

1 refers to Semester 1

- LT** refers to Tamil (Part I)
E refers to English (Part II)
A refers to Allied Course (Part III)
C refers to Core Course (Part III)
M refers to Major Based Elective Course (Part III)
N refers to Non Major Based Elective Course (Part IV)
S refers to Skill Based Elective Course (Part IV)
VE refers to Value Education Course (Part IV)
ES refers to Environmental Studies Course (Part IV)
EA refers to Extension Activities (Part V)
GS refers to Gender Studies (Part V)
CN refers to Common Paper
14 U 1A1 P** refers to Practical Papers
EC refers to Extra Credit Course
P refers to Post Graduate
CE refers to Core Based Elective Course
PW refers to Project Work

**Codes for Departments Offering Languages, Allied,
Core and Elective Courses in**

UG Courses and Core and Elective in PG Courses

| S.No. | COURSE | COURSE CODE |
|--------------|--|--------------------|
| 1. | Arabic (Allied, Core, Elective) | AR |
| 2. | Bio-Informatics (Core, Elective) | BI |
| 3. | Biotechnology (Allied, Core, Elective) | BT |
| 4. | Botany (Allied, Core, Elective) | BO |
| 5. | Business Administration (Allied, Core, Elective) | BA |
| 6. | Chemistry (Allied, Core, Elective) | CH |
| 7. | Commerce (Allied, Core, Elective) | CO |
| 8. | Computer Applications (Allied, Core, Elective) | CA |
| 9. | Computer Science (Allied, Core, Elective) | CS |
| 10. | Economics (Allied, Core, Elective) | EC |

| | |
|--|-----------|
| 11. English (Allied, Core, Elective) | EN |
| 12. Fashion Technology & Costume Designing (Allied, Core, Elective) | FT |
| 13. French Elective | FR |
| 14. Hindi Elective | HI |
| 15. History (Allied, Core, Elective) | HS |
| 16. Hotel Management & Catering Science (Allied, Core, Elective) | HM |
| 17. Information Technology (Allied, Core, Elective) | IT |
| 18. Language English | LE |
| 19. Language Arabic | LA |
| 20. Language Hindi | LH |
| 21. Language French | LF |
| 22. Language Urdu | LU |
| 23. Language Basic Tamil / Language Advanced Tamil | LBT / LAT |
| 24. Language Tamil | LT |
| 25. Management Studies | MBA |
| 26. Master of Computer Applications | MCA |
| 27. Mathematics (Allied, Core, Elective) | MA |
| 28. Microbiology (Allied, Core, Elective) | MB |
| 29. Nutrition and Dietetics (Allied, Core, Elective) | ND |
| 30. Physics (Allied, Core, Elective) | PH |
| 31. Social Work (Core, Elective) | SW |
| 32. Tamil (Allied, Core, Elective) | TA |
| 33. Urdu Elective | UR |
| 34. Zoology (Allied, Core, Elective) | ZO |
| 35. Physical Education Elective | PE |
| 36. Visual Communication | VC |

Grievance Redressal Cell

To deal with matters relating to the redressal of genuine and valid grievances of the students concerning academic and examination related matters and suggest corrective measures.

To make a systematic enquiry into any written complaint lodged by any student regarding his / her continuous Internal Assessment or Final examination marks and suggest appropriate corrective actions.

- ✧ The students are informed that there will be a Grievance Letter Box in the General Library for Men and in the Women Library for Women.
- ✧ The letter of grievance should contain the name, roll number, class of the student and should be dated with date. The letter of grievance may be handed over to the Convenor, in person or dropped in the grievance letter box.
- ✧ The Convenor shall collect and number the letters serially, go through the letter and arrange for the redressal of grievance of the students and report the same in the monthly meeting of Grievance Appeal Committee to be convened on the first Monday of every month. The Genuine Grievances will be properly redressed.

Disciplinary Action on Malpractice in the Examinations

1. The Students should not indulge in any form of malpractice during CIA tests and Semester Examinations.
2. The Students will be disqualified from the examination, if he writes examination with Mobile Phone and keeping the same with or without knowledge of the Invigilator.
3. The following punishments will be given to the students, when they indulge in malpractice in CIA tests and Semester Examinations.
 - a) Possession of notes, books, bits of any incriminating material but not attempted to copy:-
The particular examination paper will be cancelled.
 - b) Attempting to copy from the material in possession and accepting the malpractice:-

The particular paper and the subsequent papers will be cancelled.

- c) If a candidate repeats the malpractice in the next following semesters also, all the written examinations of the particular semester will be cancelled.
4. For any other type of malpractice, the punishments will be decided by Examinations Disciplinary Committee.

COURSE STRUCTURE FOR UG PROGRAMMES (Under CBCS w.e.f. 2014-2015) PART-I LANGUAGE-TAMIL

| SEM | COURSE CODE | COURSE TITLE | HRS/ WEEK | CREDIT | CIA MARKS | SE MARKS | TOTAL MARKS |
|-----|-------------|--|-----------|--------|-----------|----------|-------------|
| I | 14U1LT1 | செய்யுள், சிறுகதை பயன்பாட்டுத்தமிழ் | 6 | 3 | 40 | 60 | 100 |
| II | 14U2LT2 | செம்மொழி, வரலாறு, இலக்கிய வரலாறு | 6 | 3 | 40 | 60 | 100 |
| III | 14U3LT3 | செய்யுள், (காப்பியங்கள் சிறுநிலக்கியங்கள்) புதினம், மொழி பெயர்ப்பு கடிதம் கட்டுரைவரைதல் | 6 | 3 | 40 | 60 | 100 |
| IV | 14U4LT4 | செய்யுள், நாடகம், உரைநடை, இணையத்தமிழ், படைப்புத்திறன் | 6 | 3 | 40 | 60 | 100 |

PART – I LANGUAGE - ARABIC

| SEM | COURSE CODE | COURSE TITLE | HRS / WEEK | CREDIT | CIA MARKS | SE MARKS | TOTAL MARKS |
|-----|-------------|--|------------|--------|-----------|----------|-------------|
| I | 14U1LA1 | Basic Arabic | 6 | 3 | 40 | 60 | 100 |
| II | 14U2LA2 | Grammer & Translation | 6 | 3 | 40 | 60 | 100 |
| III | 14U3LA3 | Prose, Poetry, Conversational Skill | 6 | 3 | 40 | 60 | 100 |
| IV | 14U4LA4 | Literary History & Language Skills | 6 | 3 | 40 | 60 | 100 |

PART – I LANGUAGE - FRENCH

| SEM | COURSE CODE | COURSE TITLE | HRS / WEEK | CREDIT | CIA MARKS | SE MARKS | TOTAL MARKS |
|-----|-------------|---|------------|--------|-----------|----------|-------------|
| I | 14U1LF1 | French For Beginners - 1 | 6 | 3 | 40 | 60 | 100 |
| II | 14U2LF2 | French Through Culture - II | 6 | 3 | 40 | 60 | 100 |
| III | 14U3LF3 | French Through Civilisation - III | 6 | 3 | 40 | 60 | 100 |
| IV | 14U4LF4 | French Prose Grammar And Composition - IV | 6 | 3 | 40 | 60 | 100 |

PART – I LANGUAGE - HINDI

| SEM | COURSE CODE | COURSE TITLE | HRS / WEEK | CREDIT | CIA MARKS | SE MARKS | TOTAL MARKS |
|-----|-------------|--|------------|--------|-----------|----------|-------------|
| I | 14U1LH1 | Prose, Short Story & Grammer - I | 6 | 3 | 40 | 60 | 100 |
| II | 14U2LH2 | Comprehension, Drama, Noval and Grammar - II | 6 | 3 | 40 | 60 | 100 |
| III | 14U3LH3 | Mediaval - Modern Poetry and Translation | 6 | 3 | 40 | 60 | 100 |
| IV | 14U4LH4 | Functional Hindi and General Essay | 6 | 3 | 40 | 60 | 100 |

PART – I LANGUAGE - URDU

| SEM | COURSE CODE | COURSE TITLE | HRS / WEEK | CREDIT | CIA MARKS | SE MARKS | TOTAL MARKS |
|-----|-------------|--|------------|--------|-----------|----------|-------------|
| I | 14U1LU1 | Nazm Aur Sanaye | 6 | 3 | 40 | 60 | 100 |
| II | 14U2LU2 | Nasr Aur Quawaid (Prose And Grammar) | 6 | 3 | 40 | 60 | 100 |
| III | 14U3LU3 | Afsana Aur Tarjuma (Fiction And Translation) | 6 | 3 | 40 | 60 | 100 |
| IV | 14U4LU4 | Functional Urdu | 6 | 3 | 40 | 60 | 100 |

PART – II LANGUAGE - ENGLISH

| SEM | COURSE CODE | COURSE TITLE | HRS / WEEK | CREDIT | CIA MARKS | SE MARKS | TOTAL MARKS |
|-----|-------------|--------------------------------------|------------|--------|-----------|----------|-------------|
| I | 14UCN1E1 | English For Communication - I | 6 | 3 | 40 | 60 | 100 |
| II | 14UCN2E2 | English For Communication - II | 6 | 3 | 40 | 60 | 100 |
| III | 14UCN3E3 | Poetry and One-act Plays | 6 | 3 | 40 | 60 | 100 |
| IV | 14UCN4E4 | English for Competitive Examinations | 6 | 3 | 40 | 60 | 100 |

PART- IV NON MAJOR ELECTIVE (II Semester)

| Department | Course Code | Course Title |
|--|------------------------|---|
| Arabic | 14UAR2N1 | Asasul Arabiyaa I |
| Biotechnology | 14UBT2N1 | Advance Biotechnology |
| Botany | 14UBO2N1 | Mushroom Cultivation |
| Business Administration | 14UBA2N1 | Management Principles |
| Chemistry | 14UCH2N1 | Food and Nutrition Chemistry |
| Commerce | 14UCO2N1 | Salesmanship |
| Computer Application | 14UCA2N1 | Fundamentals of IT |
| Computer Science | 14UCS2N1 | Internet and its Applications |
| Economics | 14UEC2N1 | Economics Development of India - I |
| English | 14UEN2N1 | English of Journalism |
| Fashion Technology & Costume Designing | 14UFT2N1 | Hand Embroidery - Practical |
| French | 14UFR2N1 | Un Printemps a Paris |
| Hindi | 14UHI2N1 | Hindi for Beginners |
| History | 14UHS2N1 | General Knowledge for Competitive Examinations - I |
| Hotel Management & Catering Science | 14UHM2N1 | Basic Food Production |
| Information Technology | 14UIT2N1 | Fundamentals of Computers |
| Mathematics | 14UMA2N1 | Mathematics for Competitive Examinations - I |
| Microbiology | 14UMB2N1 | Computer Applications in Biology |
| Nutrition & Dietetics | 14UND2N1 | Food and Health |
| Physical Education | 14UPE2N1 | Fitness and wellness |
| Physics | 14UPH2N1 | Physics of Home Appliances |
| Tamil | 14ULBT2N1 14ULAT2N1 | எழுத்தும் இலக்கியமும் அறிமுகம் - I தமிழ் இலக்கியங்களும் வரலாறும் - I |
| Urdu | 14UUR2N1 | Urdu for Beginners |
| Visual Communication | 16UVC2N1 | Human Communication Skills |
| Zoology | 14UZO2N1 | Vermiculture Technology |

PART- IV NON MAJOR ELECTIVE (III Semester)

| Department | Course Code | Course Title |
|--|------------------------|---|
| Arabic | 14UAR3N2 | Asasul Arabiyaa II |
| Biotechnology | 14UBT3N2 | Agriculture Biotechnology |
| Botany | 14UBO3N2 | Medicinal Botany |
| Business Administration | 14UBA3N2 | Banking Practices |
| Chemistry | 14UCH3N2 | Chemistry in Everyday Life |
| Commerce | 14UCO3N2 | Stock Market Practices |
| Computer Application | 14UCA3N2 | Internet and its Applications |
| Computer Science | 14UCS3N2 | Introduction to Web Design |
| Economics | 14UEC3N2 | Economic Development of India II |
| English | 14UEN3N2 | Developing Leadership Qualities |
| Fashion Technology & Costume Designing | 14UFT3N2 | Painting Techniques - Practical |
| French | 14UFR3N2 | Aventure en Bourgogne |
| Hindi | 14UHI3N2 | Functional Hindi |
| History | 14UHS3N2 | An Introduction to Sociology |
| Hotel Management & Catering Science | 14UHM3N2 | Basic Baking |
| Information Technology | 14UIT3N2 | Introduction to Multimedia |
| Mathematics | 14UMA3N2 | Mathematics for Competitive Examinations - II |
| Microbiology | 14UMB3N2 | Hematology |
| Nutrition & Dietetics | 14UND3N2 | Nutrition for the family |
| Physical Education | 14UPE3N2 | Science of Yoga |
| Physics | 14UPH3N2 | Medical Physics |
| Tamil | 14ULBT3N2 14ULAT3N2 | எழுத்தும் இலக்கியமும் அறிமுகம் - I தமிழ் இலக்கியங்களும் வரலாறும் - I |
| Urdu | 14UUR3N2 | Functional Urdu |
| Visual Communication | 16UVC3N2 | Fundamentals of Advertising |
| Zoology | 14UZO3N2 | Health Education |
| | | |

DEPARTMENT ASSOCIATIONS

There will not be any student Union in the College and no fees will be collected towards the same.

All Students are members of the following Associations of the College.

1. Arabic Association
2. Economics Association
3. Commerce Association
4. Umaru Pulavar Tamil Peravai
5. Urdu and Hindi Association
6. Fine Arts Association
7. English Association
8. Physics Association,
9. Chemistry Association
10. Mathematics Association
11. Zoology Association
12. Botany Association
13. Computer Science Association
14. Youth Red Cross Society
15. Moulana Abdul Kalam Azad History Association
16. Business Administration Association
17. Bio Technology Association
18. Bio Informatics Association
19. Microbiology Association
20. Social Work Association
21. Nutrition and Dietetics Association
22. Fashion Technology and Costume Designing Association
23. Hotel Management Association
24. MBA Senate Association

The Principal is the Ex-officio President of all the Associations and nominates a Vice-President and the Secretaries for each of them at the beginning of the academic year.

All public lectures, debates and discussions on current topics are held under the auspices of the College Associations. Music performance, instrumental & Vocal and dramas are conducted under the auspices of the Fine Arts Association.

DEPARTMENT OF PHYSICAL EDUCATION

All the students of the College are members of the Athletic Association. The Physical Director is the Ex-officio Secretary of the Association. The Association shall be managed by a Sports Committee. Provision is made for the following games.

1) Cricket 2) Hockey 3) Basket-Ball 4) Football
5) Volleyball 6) Kabbadi 7) Badminton 8) Tennis 9) Table Tennis
10) Chess 11) Weight Lifting 12) Athletics.

Intramural sports and tournaments will be conducted. Players and Athletes selected for college teams should play for the college only.

NATIONAL CADET CORPS

The N.C.C. affords opportunities for Military Training to University students, without imposing on them any obligation for active military service. The objectives of N.C.C. training is the improvement of mental alacrity, cultivating sense of discipline and responsibility, development of social personality and aptitude for leadership and inculcation of the principles and practices of military service

N.C.C. Infantry and N.C.C. Armd Sqdn are attached to our College.

Cadets of N.C.C. have no liability for Military service but have definite obligation to get properly trained.

- a) Attendance is compulsory at weekly parades held during the academic year and at the annual Training Camp held during the vacation.
- b) Every enrolled cadet undertakes to continue in the corps for a minimum period of two years.

- c) Recruitment is made at the commencement of each academic year, from Degree Class Students only.
- d) Normally Parades will be held on Saturdays, and will not interfere with the academic work.

Opportunities are provided for outstanding cadets to participate in the following special camps every year.

- (1) Republic day Contingent Parade - Delhi
- (2) Parachute Jump Training
- (3) All India Trekking Camp.
- (4) All India Basic Leadership Course.
- (5) All India Mountaineering Course.
- (6) All India Army Attachment Camp and
- (7) Youth Exchange Programme among different Countries.

Outstanding N.C.C cadets are awarded Tamilnadu Government Merit Scholarship of a sum of Rs. 600/- per annum.

The Bharathidasan University Vice-Chancellor's Merit-Cum Cash award is given to outstanding cadet.

Competitions are conducted in the Inter-Directorate level for the following games: Volleyball. Hockey, Football etc.

Cadets can appear for 'B' and 'C' certificate examinations at the end of second year and third year respectively.

NATIONAL SERVICE SCHEME

The National Service Scheme is a body of student Volunteers under the leadership of a Programme officer.

Recruitment is made from all students for 5 units with the strength of 500 volunteers. Every Student member of this Scheme should serve atleast two years with 120 hours of engagement in community service per year excluding Annual Camp. At the end of two years of satisfactory service every student-member will be eligible to receive N.S.S.Certificate, considered equivalent to a diploma in Social Service. Above

all this is an opportunity to realise and serve the community.

The motto of the National Service Scheme is “NOT ME BUT YOU”. This expresses the essence of democratic living and upholds the need for selfless service and appreciation of the other man’s point of view and also to show consideration for fellow human beings.

YOUTH RED CROSS

The Youth Red Cross of the College is a recent addition to the network of service oriented organisation in the campus. It came into being at the dawn of the New millennium with laudable goal of training students to render service to the handicapped and deprived. Students have ample scope and opportunity to render service to the community at large through Youth Red Cross.

ROTARACT CLUB

There is a Rotaract Club (sponsored by the Tiruchirapalli Main Rotary Club) functioning in the college. The objectives of the club are to develop individual qualities of leadership experience and provide an opportunity to unite its members into friendship, fellowship and mutual understanding. The club welcomes the students who are desirous of joining the club. The magazines “JAMFO” and “PETALS” in bilingual are published annually.

RED RIBBON CLUB

This Club brings awareness among the students about the HIV & AIDS and helps them to understand the preventive measures.

LEO CLUB

The Leo Club of our College (sponsored by the Lions club of Tiruchirapalli Midtown) is one of the biggest clubs in India with more than 475 students as members.

The main objectives of this club are social work and participation in public welfare activities. Students who can devote time for such activities are welcome to join this club. The magazines “SANGAMAM” and “SIRAGUGAL” in bilingual are published annually.

ANTI DOWRY ASSOCIATION

The Anti Dowry Association of Jamal Mohamed College was founded in 1984. It was established with the main aim of abolishing dowry in our society and to create awareness of the evils of dowry among the youth and to encourage the youth to marry without collecting any dowry. A magazine "PIRATHIPALIPPU" in Tamil is published annually. Students are welcome to join this association.

FINE ARTS ASSOCIATION

The Fine arts association provides opportunities for the students to develop their hidden talents in quiz, debate, dance, music and other cultural activities. The College fine arts team participates in inter collegiate competitions conducted at University and State levels. Students possessing such skills and interested in promoting their talents may contact the members of the staff incharge for fine arts activities in the College.

CITIZEN CONSUMER CLUB

The Citizen Consumer Club of the college functions with the main objective of instilling in the minds of the present day youth the spirit of the protection of consumer rights and to strengthen the consumer movements in the country.

GENDER CLUB

The main objective of the gender club is to make the younger generation aware of various gender related issues and challenges prevailing in our society. The club also attempts to shape the students to work against gender discrimination, harassment of women and other societal problems. Students have ample opportunities to render their valuable service in the making of a better nation.

DEENIYATH (MORAL) EDUCATION

The Religious (Moral) Instruction course is open to all students of the college. Deeniyath classes are conducted on every Thursday soon after the fifth hour. Attendance is compulsory for Muslim students. Absentees will be intimated to the parents.

Examination will be held at the end of the year and prizes and certificates are awarded.

Students are asked to receive the syllabus and books from the Deeniyath Co-ordinator.

LIBRARY

1. All the students of the College are members of the library.
2. The Library will be kept open from 8.15 am to 6.15 pm. from Monday to Saturday in a week. On all holidays the Library will be kept open from 9.30 am to 4.00 pm except National holidays and sundays.
3. Books will be issued only on presentation of the Library Card bearing the name, class, roll number and signature of the student. In case the card is lost, the Librarian should be informed at once. Otherwise the owner of the card will be responsible for the books issued on presentation of the card. A lost card may be replaced with a duplicate on payment of one rupee.
4. A student requiring a book for home- reading will fill in an application form to be obtained from the Librarian and drop it in a special box kept for the purpose before 8.30 a.m. Books will be issued by the Librarian between 11.45 a.m. and 4.00 p.m. Books will not be issued on Saturdays and Sundays.
5. Students are entitled, subject to the rules herein mentioned, to keep a book for a fortnight from the date of issue. If the book is not returned on or before the due date, a fine of Rs.1 per day including holidays will be levied. The student will not be allowed to use the library till fine is paid and the book returned. Books due on holidays may be returned without fine on the working day immediately following the holidays books borrowed for the vacation should be returned within three working days after the reopening of the college. Otherwise the usual fine will be collected.
6. No one is allowed to sub-lend the books taken out by him.
7. Students must, on receiving a book, examine and report to the Librarian any damage found therein. Other wise they will be held responsible for any damage that may afterwards be detected.

8. A book returned to the Library should contain a return slip showing the roll number of the student returning and the catalogue number of the books.
9. Absence from the college will not ordinarily be admitted as an excuse for delay in the return of the books.
10. All payments including fine towards the library shall be paid at the college office and the receipt shown to the librarian.
11. The Librarian may recall any book at any time.
12. Strict silence should be observed in the reading room.
13. Students may, without previous notice, call for books which are marked "Reference" or a periodical for consultation which will not be lent out.
14. All Foreign and Indian Magazines and Newspapers will be displayed for perusal in the reading room.

RULES CONCERNING CERTIFICATES

1. The students should apply to the Principal for any certificate atleast two days in advance.
2. Duplicate T.C. will be issued on production of a certificate from the Tahsildar stating the irrecoverable loss of the certificate.
3. Application for Migration Certificate should be made direct to the Registrar, Bharathidasan University.
4. Duplicate Degree Mark sheets are not ordinarily issued except when the original are not available.

The students should apply to the University for the same.

GENERAL INSTRUCTIONS

1. Students should not go to the College office during class hours.
2. Railway Concession ticket holders must apply for season tickets after 1.30 p.m.

3. Students must receive their semester examination mark statement from the office after 1.30 p.m.
4. Fine will be levied for the late receipt of mark statements.
5. Autonomous End Semester Examination fees must be paid in time. Filled in Application for the Autonomous End Semester Examination and Scholarships must be sent in time. College will not be responsible if the students delay in these matters.

ANNUAL CONVOCATION

Annual convocation will be held in the college auditorium after the scheduled University Convocation. The prescribed application form can be obtained from the College Office in the month of July on receipt of Provisional Pass Certificate.

AUDIO VISUAL EDUCATION AND VIDEO PROGRAMME

The College is well - planned to have a good Audio Visual Education Programme. Under the Programme films of Educational Value are screened periodically.

The Audio - visual hall is provided with colour T.V. for viewing U.G.C. INSAT Programme on higher education. Students are advised to make use of the above facilities.

U.G.C. SPONSORED - COACHING CLASS PROGRAMMES

The College conducts coaching classes for the weaker sections amongst the minorities (such as Muslims, NeoBuddhists) for competitive Examinations. Classes are conducted for I.A.S., U.P.S.C. Civil Service Examinations, entrance examinations and other competitive Examinations for recruitment for various services.

XEROX FACILITY

The College offers photocopying facilities for the benefit of staff and students.

Calendar - 2016- 2017

JUNE - 2016

| S | M | T | W | T | F | S |
|----|----|----|----|----|----|----|
| | | | 1 | 2 | 3 | 4 |
| 5 | 6 | 7 | 8 | 9 | 10 | 11 |
| 12 | 13 | 14 | 15 | 16 | 17 | 18 |
| 19 | 20 | 21 | 22 | 23 | 24 | 25 |
| 26 | 27 | 28 | 29 | 30 | | |

JULY - 2016

| S | M | T | W | T | F | S |
|----|----|----|----|----|----|----|
| 31 | | | | | 1 | 2 |
| 3 | 4 | 5 | 6 | 7 | 8 | 9 |
| 10 | 11 | 12 | 13 | 14 | 15 | 16 |
| 17 | 18 | 19 | 20 | 21 | 22 | 23 |
| 24 | 25 | 26 | 27 | 28 | 29 | 30 |

AUGUST -2016

| S | M | T | W | T | F | S |
|----|----|----|----|----|----|----|
| | 1 | 2 | 3 | 4 | 5 | 6 |
| 7 | 8 | 9 | 10 | 11 | 12 | 13 |
| 14 | 15 | 16 | 17 | 18 | 19 | 20 |
| 21 | 22 | 23 | 24 | 25 | 26 | 27 |
| 28 | 29 | 30 | 31 | | | |

SEPTEMBER - 2016

| S | M | T | W | T | F | S |
|----|----|----|----|----|----|----|
| | | | | 1 | 2 | 3 |
| 4 | 5 | 6 | 7 | 8 | 9 | 10 |
| 11 | 12 | 13 | 14 | 15 | 16 | 17 |
| 18 | 19 | 20 | 21 | 22 | 23 | 24 |
| 25 | 26 | 27 | 28 | 29 | 30 | |

OCTOBER - 2016

| S | M | T | W | T | F | S |
|----|----|----|----|----|----|----|
| 30 | 31 | | | | | 1 |
| 2 | 3 | 4 | 5 | 6 | 7 | 8 |
| 9 | 10 | 11 | 12 | 13 | 14 | 15 |
| 16 | 17 | 18 | 19 | 20 | 21 | 22 |
| 23 | 24 | 25 | 26 | 27 | 28 | 29 |

NOVEMBER - 2016

| S | M | T | W | T | F | S |
|----|----|----|----|----|----|----|
| | | 1 | 2 | 3 | 4 | 5 |
| 6 | 7 | 8 | 9 | 10 | 11 | 12 |
| 13 | 14 | 15 | 16 | 17 | 18 | 19 |
| 20 | 21 | 22 | 23 | 24 | 25 | 26 |
| 27 | 28 | 29 | 30 | | | |

Calendar - 2016 - 2017

DECEMBER - 2016

| S | M | T | W | T | F | S |
|----|----|----|----|----|----|----|
| | | | | 1 | 2 | 3 |
| 4 | 5 | 6 | 7 | 8 | 9 | 10 |
| 11 | 12 | 13 | 14 | 15 | 16 | 17 |
| 18 | 19 | 20 | 21 | 22 | 23 | 24 |
| 25 | 26 | 27 | 28 | 29 | 30 | 31 |

JANUARY - 2017

| S | M | T | W | T | F | S |
|----|----|----|----|----|----|----|
| 1 | 2 | 3 | 4 | 5 | 6 | 7 |
| 8 | 9 | 10 | 11 | 12 | 13 | 14 |
| 15 | 16 | 17 | 18 | 19 | 20 | 21 |
| 22 | 23 | 24 | 25 | 26 | 27 | 28 |
| 29 | 30 | 31 | | | | |

FEBRUARY - 2017

| S | M | T | W | T | F | S |
|----|----|----|----|----|----|----|
| | | | 1 | 2 | 3 | 4 |
| 5 | 6 | 7 | 8 | 9 | 10 | 11 |
| 12 | 13 | 14 | 15 | 16 | 17 | 18 |
| 19 | 20 | 21 | 22 | 23 | 24 | 25 |
| 26 | 27 | 28 | | | | |

MARCH - 2017

| S | M | T | W | T | F | S |
|----|----|----|----|----|----|----|
| | | | 1 | 2 | 3 | 4 |
| 5 | 6 | 7 | 8 | 9 | 10 | 11 |
| 12 | 13 | 14 | 15 | 16 | 17 | 18 |
| 19 | 20 | 21 | 22 | 23 | 24 | 25 |
| 26 | 27 | 28 | 29 | 30 | 31 | |

APRIL - 2017

| S | M | T | W | T | F | S |
|----|----|----|----|----|----|----|
| 30 | | | | | | 1 |
| 2 | 3 | 4 | 5 | 6 | 7 | 8 |
| 9 | 10 | 11 | 12 | 13 | 14 | 15 |
| 16 | 17 | 18 | 19 | 20 | 21 | 22 |
| 23 | 24 | 25 | 26 | 27 | 28 | 29 |

MAY - 2017

| S | M | T | W | T | F | S |
|----|----|----|----|----|----|----|
| | 1 | 2 | 3 | 4 | 5 | 6 |
| 7 | 8 | 9 | 10 | 11 | 12 | 13 |
| 14 | 15 | 16 | 17 | 18 | 19 | 20 |
| 21 | 22 | 23 | 24 | 25 | 26 | 27 |
| 28 | 29 | 30 | 31 | | | |

YEAR 2016 - 2017

ALMANAC

Hijiri 1437 - 1438

JUNE 2016

Shaban 1437
Vaigasi

| DATE | DAY | DAY ORDER | PARTICULARS | WORKING DAYS |
|------|-----------|-----------|---|--------------|
| 1 | Wednesday | | Vaigasi - 19 Shaban -24 | |
| 2 | Thursday | | | |
| 3 | Friday | | | |
| 4 | Saturday | | | |
| 5 | Sunday | | World Environment Day | |
| 6 | Monday | | | |
| 7 | Tuesday | | Ramalan 1 | |
| 8 | Wednesday | | | |
| 9 | Thursday | | | |
| 10 | Friday | | | |
| 11 | Saturday | | | |
| 12 | Sunday | | World Day Against Child Labour | |
| 13 | Monday | | | |
| 14 | Tuesday | | World Blood Donor Day College Re-Opens For Staff | |
| 15 | Wednesday | | | |
| | | | | |

JUNE 2016**Ramalan 1437**

| DATE | DAY | DAY ORDER | PARTICULARS | WORKING DAYS |
|------|-----------|-----------|--|------------------|
| 16 | Thursday | I | Aani-2 Classes Begin for Odd Semester | Ramalan -10 1 |
| 17 | Friday | II | | 2 |
| 18 | Saturday | | | . |
| 19 | Sunday | | | . |
| 20 | Monday | III | | 3 |
| 21 | Tuesday | IV | International Yoga Day | 4 |
| 22 | Wednesday | V | | 5 |
| 23 | Thursday | VI | | 6 |
| 24 | Friday | I | | 7 |
| 25 | Saturday | | | . |
| 26 | Sunday | | International Day Against Drug Abuse | . |
| 27 | Monday | II | | 8 |
| 28 | Tuesday | III | | 9 |
| 29 | Wednesday | IV | | 10 |
| 30 | Thursday | V | Special Iftar | 11 |
| | | | | |

No.of Working days for June 2016 11

| DATE | DAY | DAY ORDER | PARTICULARS | WORKING DAYS |
|------|-----------|-----------|---|--------------|
| 1 | Friday | VI | Aani -17 Ramalan -25 | 12 |
| 2 | Saturday | | Ramalan Holidays Lailathul Qadr | - |
| 3 | Sunday | | " | - |
| 4 | Monday | | " | - |
| 5 | Tuesday | | " | - |
| 6 | Wednesday | | EIDUL FITR Shawal-1 | - |
| 7 | Thursday | | " | - |
| 8 | Friday | | " | - |
| 9 | Saturday | | " | - |
| 10 | Sunday | | " | - |
| 11 | Monday | I | College declared open in 1951 | 13 |
| 12 | Tuesday | II | | 14 |
| 13 | Wednesday | III | | 15 |
| 14 | Thursday | IV | Deeniyath Class - Men | 16 |
| 15 | Friday | V | Deeniyath Class - Women | 17 |
| | | | | |

JULY 2016**Shawwal 1437
Aadi**

| DATE | DAY | DAY ORDER | PARTICULARS | WORKING DAYS |
|------|-----------|-----------|---|--------------|
| 16 | Saturday | | Aadi-1 Shawwal -11 | - |
| 17 | Sunday | | | - |
| 18 | Monday | VI | | 18 |
| 19 | Tuesday | I | | 19 |
| 20 | Wednesday | II | | 20 |
| 21 | Thursday | III | Deeniyath Class - Men | 21 |
| 22 | Friday | IV | Deeniyath Class - Women | 22 |
| 23 | Saturday | | | - |
| 24 | Sunday | | | - |
| 25 | Monday | V | | 23 |
| 26 | Tuesday | VI | | 24 |
| 27 | Wednesday | I | | 25 |
| 28 | Thursday | II | Deeniyath Class - Men | 26 |
| 29 | Friday | III | Deeniyath Class - Women | 27 |
| 30 | Saturday | | | - |
| 31 | Sunday | | | - |

No. of Working days for July 2016**16**

| DATE | DAY | DAY ORDER | PARTICULARS | WORKING DAYS |
|------|-----------|-----------|--|--------------|
| 1 | Monday | IV | Aadi -17 Shawwal -27 Tutorial Class - I (Aided & Unaided) | 28 |
| 2 | Tuesday | V | | 29 |
| 3 | Wednesday | VI | | 30 |
| 4 | Thursday | I | Deeniyath Class - Men | 31 |
| 5 | Friday | II | Deeniyath Class - Women | 32 |
| 6 | Saturday | | | . |
| 7 | Sunday | | | . |
| 8 | Monday | III | | 33 |
| 9 | Tuesday | IV | | 34 |
| 10 | Wednesday | V | | 35 |
| 11 | Thursday | VI | Deeniyath Class - Men | 36 |
| 12 | Friday | I | Deeniyath Class - Women | 37 |
| 13 | Saturday | | | . |
| 14 | Sunday | | | . |
| 15 | Monday | | 70th Independence Day Holiday Annual Alumni get together | . |
| | | | | |

AUGUST 2016**Dhulgada 1437
Aavani**

| DATE | DAY | DAY ORDER | PARTICULARS | WORKING DAYS |
|------|-----------|-----------|--------------------------------|--------------|
| 16 | Tuesday | II | Aadi-32 Dulgada -12 | 38 |
| 17 | Wednesday | III | Avani - 1 | 39 |
| 18 | Thursday | IV | Deeniyath Class - Men | 40 |
| 19 | Friday | V | Deeniyath Class - Women | 41 |
| 20 | Saturday | | | . |
| 21 | Sunday | | | . |
| 22 | Monday | VI | CIA TEST - I Begins | 42 |
| 23 | Tuesday | I | " | 43 |
| 24 | Wednesday | II | " | 44 |
| 25 | Thursday | III | " | 45 |
| 26 | Friday | IV | " | 46 |
| 27 | Saturday | V | " | 47 |
| 28 | Sunday | | | . |
| 29 | Monday | VI | " | 48 |
| 30 | Tuesday | I | National Sports Day | 49 |
| 31 | Wednesday | II | | 50 |

No.of Working days for August 2016**23**

SEPTEMBER 2016**Dulgada 1437
Aavani**

| DATE | DAY | DAY ORDER | PARTICULARS | WORKING DAYS |
|------|-----------|-----------|---|-------------------|
| 1 | Thursday | III | Aavani -16 Deeniyath Class - Men | Dulgada -28 51 |
| 2 | Friday | IV | Deeniyath Class - Women | 52 |
| 3 | Saturday | | | - |
| 4 | Sunday | | | - |
| 5 | Monday | | Teachers Day Vinayagar Chathurthi - Holiday | - |
| 6 | Tuesday | V | | 53 |
| 7 | Wednesday | VI | | 54 |
| 8 | Thursday | I | International Literacy Day | 55 |
| 9 | Friday | II | | 56 |
| 10 | Saturday | | | - |
| 11 | Sunday | | Arafa Day | - |
| 12 | Monday | | Bakrid - Holidays | - |
| 13 | Tuesday | | " | - |
| 14 | Wednesday | | " | - |
| 15 | Thursday | III | | 57 |
| | | | | |

SEPTEMBER 2016**Dhulhaj 1437
Purattasi**

| DATE | DAY | DAY ORDER | PARTICULARS | WORKING DAYS |
|------|-----------|-----------|--|--------------|
| 16 | Friday | IV | Aavani-31 International Ozone Day Dulhaj -13 | 58 |
| 17 | Saturday | V | Purattasi - 1 | 59 |
| 18 | Sunday | | | . |
| 19 | Monday | VI | | 60 |
| 20 | Tuesday | I | | 61 |
| 21 | Wednesday | II | | 62 |
| 22 | Thursday | III | Deeniyath Class - Men | 63 |
| 23 | Friday | IV | Deeniyath Class - Women | 64 |
| 24 | Saturday | | NSS Day | . |
| 25 | Sunday | | | . |
| 26 | Monday | V | | 65 |
| 27 | Tuesday | VI | | 66 |
| 28 | Wednesday | I | | 67 |
| 29 | Thursday | II | Deeniyath Class - Men | 68 |
| 30 | Friday | III | Deeniyath Class - Women | 69 |
| | | | | |

No.of Working days for September 2016 19

OCTOBER 2016

Dulhaj 1437
Puratasi

| DATE | DAY | DAY ORDER | PARTICULARS | WORKING DAYS |
|------|-----------|-----------|---|--------------|
| 1 | Saturday | | Puratasi -15 Dulhaj -28 | - |
| 2 | Sunday | | Gandhi Jayanthi | - |
| 3 | Monday | IV | Islamic New Year - Muharam 1 Hijri - 1438 | 70 |
| 4 | Tuesday | V | Tutorial Class II (Aided) Last Date for payment of exam fees without fine | 71 |
| 5 | Wednesday | VI | World Teacher's Day Tutorial Class II (UnAided) Last Date for payment of exam fees without fine | 72 |
| 6 | Thursday | I | | 73 |
| 7 | Friday | II | | 74 |
| 8 | Saturday | III | | 75 |
| 9 | Sunday | | | - |
| 10 | Monday | | Saraswathi / Ayudha Pooja Holiday | - |
| 11 | Tuesday | | Vijayadasami Holiday | - |
| 12 | Wednesday | | Muharam Holiday - Ashura Day | - |
| 13 | Thursday | IV | Last date of Payment of Exam Fees with Fine | 76 |
| 14 | Friday | V | | 77 |
| 15 | Saturday | VI | | 78 |
| | | | | |

OCTOBER 2016**Muharram 1438
Iyappasi**

| DATE | DAY | DAY ORDER | PARTICULARS | WORKING DAYS |
|------|-----------|-----------|---|--------------|
| 16 | Sunday | | Purattasi-30 Muharam -14 | - |
| 17 | Monday | I | | 79 |
| 18 | Tuesday | II | | 80 |
| 19 | Wednesday | III | | 81 |
| 20 | Thursday | IV | Deeniyath Class - Men | 82 |
| 21 | Friday | V | Deeniyath Class - Women | 83 |
| 22 | Saturday | VI | CIA TEST - II Begins | 84 |
| 23 | Sunday | | | - |
| 24 | Monday | I | " | 85 |
| 25 | Tuesday | II | " | 86 |
| 26 | Wednesday | III | " | 87 |
| 27 | Thursday | IV | " | 88 |
| 28 | Friday | | Deepavali - Holiday | - |
| 29 | Saturday | | Deepavali | - |
| 30 | Sunday | | | - |
| 31 | Monday | V | CIA Test - II | 89 |

No. of Working days for October 2016 20

NOVEMBER 2016**Muharam 1438
lyppasi**

| DATE | DAY | DAY ORDER | PARTICULARS | WORKING DAYS |
|------|-----------|-----------|-------------------------------|--------------|
| 1 | Tuesday | VI | lypassi -16 Muharam -30 | 90 |
| 2 | Wednesday | I | | 91 |
| 3 | Thursday | II | | 92 |
| 4 | Friday | | | |
| 5 | Saturday | | | |
| 6 | Sunday | | | |
| 7 | Monday | | | |
| 8 | Tuesday | | | |
| 9 | Wednesday | | | |
| 10 | Thursday | | Autonomous Examinations Begin | |
| 11 | Friday | | National Education Day | |
| 12 | Saturday | | | |
| 13 | Sunday | | | |
| 14 | Monday | | Children's Day | |
| 15 | Tuesday | | | |
| | | | | |

No.of Working days For November 2016 03

NOVEMBER 2016**Safar-1438
Karthigai**

| DATE | DAY | DAY ORDER | PARTICULARS | WORKING DAYS |
|------|-----------|-----------|-----------------------------|--------------|
| 16 | Wednesday | | Karthigai-1 Safar -15 | |
| 17 | Thursday | | International Students Day | |
| 18 | Friday | | | |
| 19 | Saturday | | | |
| 20 | Sunday | | | |
| 21 | Monday | | | |
| 22 | Tuesday | | | |
| 23 | Wednesday | | | |
| 24 | Thursday | | | |
| 25 | Friday | | | |
| 26 | Saturday | | | |
| 27 | Sunday | | | |
| 28 | Monday | I | Even Semester Classes Begin | 1 |
| 29 | Tuesday | II | | 2 |
| 30 | Wednesday | III | Flag Day | 3 |
| | | | | |

No.of Working days for November 2016 03

DECEMBER 2016

Safar 1438
Karthigai

| DATE | DAY | DAY ORDER | PARTICULARS | WORKING DAYS |
|------|-----------|-----------|----------------------------------|--------------------|
| 1 | Thursday | IV | Karthigai -16 World Aids Day | Safar-30 4 |
| 2 | Friday | V | | 5 |
| 3 | Saturday | | | . |
| 4 | Sunday | | Wild Life Conservation Day | . |
| 5 | Monday | VI | | 6 |
| 6 | Tuesday | I | | 7 |
| 7 | Wednesday | II | | 8 |
| 8 | Thursday | III | Deeniyath Class - Men | 9 |
| 9 | Friday | IV | Deeniyath Class - Women | 10 |
| 10 | Saturday | | | . |
| 11 | Sunday | | | . |
| 12 | Monday | V | | 11 |
| 13 | Tuesday | VI | Meelad - Un - Nabi - Holiday | Rabilawwal-12 . |
| 14 | Wednesday | I | National Energy Conservation Day | 12 |
| 15 | Thursday | II | Deeniyath Class - Men | 13 |
| | | | | |

DECEMBER 2016**Rabi-ul-Awwal-1438
Margazhi**

| DATE | DAY | DAY ORDER | PARTICULARS | WORKING DAYS |
|------|-----------|-----------|---|--------------|
| 16 | Friday | III | Margazhi-1 Rabiul Awwal -15 Deeniyath Class - Women | 14 |
| 17 | Saturday | | International Students Day | - |
| 18 | Sunday | | | - |
| 19 | Monday | IV | | 15 |
| 20 | Tuesday | V | | 16 |
| 21 | Wednesday | VI | | 17 |
| 22 | Thursday | I | | 18 |
| 23 | Friday | II | | 19 |
| 24 | Saturday | | | - |
| 25 | Sunday | | Christmas Holiday | - |
| 26 | Monday | | " | - |
| 27 | Tuesday | | " | - |
| 28 | Wednesday | | " | - |
| 29 | Thursday | | " | - |
| 30 | Friday | | " | - |
| 31 | Saturday | | " | - |

No.of Working days for December 2016 16

JANUARY 2017**Rabiul Ahir 1438
Margazhi**

| DATE | DAY | DAY ORDER | PARTICULARS | | WORKING DAYS |
|------|-----------|-----------|------------------------------------|--------------------------|--------------|
| 1 | Sunday | | Margazhi -17 | Rabiul Ahir - 02 | - |
| 2 | Monday | III | | | 20 |
| 3 | Tuesday | IV | | | 21 |
| 4 | Wednesday | V | | | 22 |
| 5 | Thursday | VI | | | 23 |
| 6 | Friday | I | | | 24 |
| 7 | Saturday | II | | | 25 |
| 8 | Sunday | | | | - |
| 9 | Monday | III | | | 26 |
| 10 | Tuesday | IV | Deeniyath Competitive Exam for Men | I year UG | 27 |
| 11 | Wednesday | V | Deeniyath Competitive Exam for Men | II Year UG & I year PG | 28 |
| 12 | Thursday | VI | Deeniyath Competitive Exam for Men | III Year UG & II year PG | 29 |
| 13 | Friday | I | | | 30 |
| 14 | Saturday | | Bogi - Holiday | | - |
| 15 | Sunday | | Thai - 1 Pongal | | - |
| | | | | | |

JANUARY 2017**Rabi-ul-Ahir-1438
Thai**

| DATE | DAY | DAY ORDER | PARTICULARS | WORKING DAYS |
|------|-----------|-----------|---|--------------|
| 16 | Monday | | Thai-2 Rabiul Ahir -15 | . |
| 17 | Tuesday | | Ulavar Thirunal - Holiday | . |
| 18 | Wednesday | II | | 31 |
| 19 | Thursday | III | | 32 |
| 20 | Friday | IV | | 33 |
| 21 | Saturday | | Deeniyath Competitive Exam for Women | . |
| 22 | Sunday | | | . |
| 23 | Monday | V | | 34 |
| 24 | Tuesday | VI | | 35 |
| 25 | Wednesday | I | | 36 |
| 26 | Thursday | | 68 th Republic Day - Holiday | . |
| 27 | Friday | II | | 37 |
| 28 | Saturday | III | | 38 |
| 29 | Sunday | | | . |
| 30 | Monday | IV | | 39 |
| 31 | Tuesday | V | World Leprosy Eradication Day | 40 |

No.of Working days For January 2016 21

FEBRUARY 2017

Rabi - ul Ahir 1438
Thai

| DATE | DAY | DAY ORDER | PARTICULARS | WORKING DAYS |
|------|-----------|-----------|--|--------------|
| 1 | Wednesday | VI | Thai -18 Rabiul Ahir | 41 |
| 2 | Thursday | I | | 42 |
| 3 | Friday | II | Tutorial Class - III (Aided & Unaided) | 43 |
| 4 | Saturday | | | . |
| 5 | Sunday | | | . |
| 6 | Monday | III | CIA TEST - I Begins | 44 |
| 7 | Tuesday | IV | " | 45 |
| 8 | Wednesday | V | " | 46 |
| 9 | Thursday | VI | " | 47 |
| 10 | Friday | I | " | 48 |
| 11 | Saturday | II | " | 49 |
| 12 | Sunday | | | . |
| 13 | Monday | III | " | 50 |
| 14 | Tuesday | IV | | 51 |
| 15 | Wednesday | V | | 52 |
| | | | | |

FEBRUARY 2017**Jamadol Awwal-1438
Masi**

| DATE | DAY | DAY ORDER | PARTICULARS | WORKING DAYS |
|------|-----------|-----------|-------------------------------|--------------|
| 16 | Thursday | VI | Masi- Jamadol Awwal - | 53 |
| 17 | Friday | I | | 54 |
| 18 | Saturday | II | | 55 |
| 19 | Sunday | | | . |
| 20 | Monday | III | | 56 |
| 21 | Tuesday | IV | | 57 |
| 22 | Wednesday | V | | 58 |
| 23 | Thursday | VI | | 59 |
| 24 | Friday | I | | 60 |
| 25 | Saturday | | | . |
| 26 | Sunday | | | . |
| 27 | Monday | II | | 61 |
| 28 | Tuesday | III | National Science Day in India | 62 |
| | | | | |
| | | | | |
| | | | | |

No.of Working days for February 2016 22

| DATE | DAY | DAY ORDER | PARTICULARS | WORKING DAYS |
|------|-----------|-----------|---|--------------|
| 1 | Wednesday | IV | Masi Jamad ul Awwal | 63 |
| 2 | Thursday | V | Tutorial Class - IV (Aided) Last date for Payment of Exam fees without fine | 64 |
| 3 | Friday | VI | Tutorial Class - IV (Un-Aided) Last date for Payment of Exam fees without fine | 65 |
| 4 | Saturday | | | . |
| 5 | Sunday | | | . |
| 6 | Monday | I | | 66 |
| 7 | Tuesday | II | | 67 |
| 8 | Wednesday | III | | 68 |
| 9 | Thursday | IV | Last date for payment of Exam fees with fine | 69 |
| 10 | Friday | V | | 70 |
| 11 | Saturday | | | . |
| 12 | Sunday | | | . |
| 13 | Monday | VI | | 71 |
| 14 | Tuesday | I | | 72 |
| 15 | Wednesday | II | World Consumer Day | 73 |
| | | | | |

MARCH 2017**Jamadol Aahir-1438
Panguni**

| DATE | DAY | DAY ORDER | PARTICULARS | WORKING DAYS |
|------|-----------|-----------|--------------------------|--------------|
| 16 | Thursday | III | Panguni- Jamadol Aahir - | 74 |
| 17 | Friday | IV | | 75 |
| 18 | Saturday | | | . |
| 19 | Sunday | | | . |
| 20 | Monday | V | | 76 |
| 21 | Tuesday | VI | World Forestry Day | 77 |
| 22 | Wednesday | I | World Water Day | 78 |
| 23 | Thursday | II | | 79 |
| 24 | Friday | III | | 80 |
| 25 | Saturday | | | . |
| 26 | Sunday | | | . |
| 27 | Monday | IV | | 81 |
| 28 | Tuesday | V | CIA TEST - II Begins | 82 |
| 29 | Wednesday | VI | " | 83 |
| 30 | Thursday | I | " | 84 |
| 31 | Friday | II | " | 85 |

No.of Working days for March 2016 23

APRIL 2017**Jamad ul Aahir 1438
Panguni**

| DATE | DAY | DAY ORDER | PARTICULARS | WORKING DAYS |
|------|-----------|-----------|--|--------------|
| 1 | Saturday | III | Panguni CIA TEST - II Jamad ul Aahir | 86 |
| 2 | Sunday | | | . |
| 3 | Monday | IV | .. | 87 |
| 4 | Tuesday | V | .. | 88 |
| 5 | Wednesday | VI | | 89 |
| 6 | Thursday | I | | 90 |
| 7 | Friday | II | | 91 |
| 8 | Saturday | III | | 92 |
| 9 | Sunday | | | |
| 10 | Monday | | | |
| 11 | Tuesday | | World Health Day | |
| 12 | Wednesday | | | |
| 13 | Thursday | | | |
| 14 | Friday | | Good Friday - Holiday | |
| 15 | Saturday | | | |
| | | | | |

No.of Working days for April 2016 7

APRIL 2017**Rajab-1438
Chithirai**

| DATE | DAY | DAY ORDER | PARTICULARS | WORKING DAYS |
|------|-----------|-----------|------------------------|--------------|
| 16 | Sunday | | Chithirai- Rajab - | |
| 17 | Monday | | Autonomous Exam Begins | |
| 18 | Tuesday | | | |
| 19 | Wednesday | | | |
| 20 | Thursday | | | |
| 21 | Friday | | | |
| 22 | Saturday | | World Earth Day | |
| 23 | Sunday | | World Books Day | |
| 24 | Monday | | | |
| 25 | Tuesday | | | |
| 26 | Wednesday | | | |
| 27 | Thursday | | | |
| 28 | Friday | | | |
| 29 | Saturday | | | |
| 30 | Sunday | | | |
| | | | | |

JAMAL MOHAMED COLLEGE (Autonomous)

Tiruchirappalli-620 020.

RETIRED STAFF LIST

ARABIC DEPARTMENT

Mr. N.V.Abdul Rahman, HOD, Mr. T.C.Abdul Majeed, HOD,
Mr. Syed Gulam Dasthagir,HOD, Mr. Samsuddin, HOD
Mr. A.Haja Shaik Allauddin Dr. Syed Kiyas Ahmed HOD

BOTANY DEPARTMENT

Mr. T.S.Paul Sundar Raj, HOD, Dr. S.Sankaran, HOD,
Mr. Syed Ali, HOD, Mr. Akbar Hussain
Mr. S.Balakumaran, Mr. M.Purusothaman, HOD

CHEMISTRY DEPARTMENT

Mr. T.V.Periasamy Dr. S.Palanivelu, HOD
Mr. A.Abdul Malick, HOD Mr. N.Swaminathan
Dr. A.M. Mohamed Kassim, Mr. S.Khadir Ibrahim
Dr. T.Janakiram, HOD Mr. M.Abdul Hayath
Major S. Sheik Dawood Dr. K. Sithik Ali, HOD
Dr.M.Abdul Jameel,HOD Dr. M.I.Fazal Mohamed, HOD
Dr.S.Mazhar Nazeeb Khan Dr. S.Jahangeer

COMMERCE DEPARTMENT

Mr.M.Nyamathullah, HOD Mr.T.A.Nizamuddin,
HOD & Vice-Principal
Mr.D.N.Krishnamurthy Mr.N.Janakiraman,
Dr.A.Abdul Subhan Khan Dr. M. Sheik Mohamed,
HOD & Principal
Mr. N. Abdul Khader Dr. A.Shaik Mohiadeen
Dr. N.Shaik Mohamed Dr.R.Khader Mohideen,
HOD & Principal
Dr.A.M.Mohamed Sindhasha, Dr. P.M.Meera Mohideen
HOD & Principal HOD

ECONOMICS DEPARTMENT

Mr.P.Krishna Moorthy

Mr.L.W.Abdul Wadooth

Mr.M.Mohamed Umar

Dr.M.H.Abubacker

Dr. S.Samsu Aliar

Dr. P.N.P.Mohamed Sahaputeen,

HOD & Vice Principal

Mr.N.Abdul Samad,

HOD & Principal

Dr.K.Abdullah Basha,

HOD & Principal

Mr.H.Nazeer Ali

ENGLISH DEPARTMENT

Mr.M.Y.A.Razack

Mr.S.Ramanathan

Mr.S.Albert,HOD

Mr.R.Panchanadhan

Mr. A.Akbar Sheriff

Mr. A.Mohamed Safiullah

Dr. Ameen Kattu, HOD

Mr.J.K.Nanjunda Moorthi, HOD

Mr.D.Jayachandran,HOD

Dr.P.Periyanayagam,HOD

Mr. S.Yusuf,

HOD & Vice-Principal

Mr.S.Basheer Ahamed

Mr.M.Abdul Hakeem

HINDI DEPARTMENT

Mr.T.P.Vanamamalai

HISTORY DEPARTMENT

Mr.K.M.Khadar Mohideen, HOD

Mr.O.R.Ganapathy,HOD

Mr.Muhammed Ali, HOD

Mr.P.Veerappan

Mr.Mohan Gnana Olivu,HOD

LIBRARIAN

Mr.Abdul Latheef

Mr. A.Abdul Baree

MATHEMATICS DEPARTMENT

Major. M.Aravandi

Mr.H.Salahudeen

Mr.G.R.Thuvaragachari

Mr.M.Joseph,HOD

Dr.G.Ramachandran,HOD

Dr. A.Sulaiman

Dr. K.Ramaniah, HOD

PHYSICAL DIRECTOR

Mr.A.Abdul Khuddus

PHYSICS DEPARTMENT

Mr.R.Ranganathan,HOD

Mr.R.V.Renganathan,HOD

Dr.K.A.Shaik Allauddin,HOD

Mr.R.Swaminathan,HOD

Mr.S.Suburathinam

Mr.S.A.Razack,HOD

Mr.A.Umar Basha

TAMIL DEPARTMENT

Mr. Athimurugavel

Major.V.Natarajan

Mr.R.Balasubramaniyan,HOD

Dr. P.M.Mansure, HOD & Vice Principal

URDU DEPARTMENT

Dr. P. Ahamed Pasha

ZOOLOGY DEPARTMENT

Dr.V.Hari Rao, HOD

Dr.V.Veera Raghavan

Dr.M.Subramaniam, HOD

Mr.K.Shahul Hamid

Dr.Mohamed Ibrahimsha,

Dr. T.S.Saravanan, HOD

**Dr.A.R.Mohamed Ismail, HOD
& Vice Principal**

Mr. N.Shamsudeen

Mr.Venkatesan

Mr.P.M.Abdul Khader,

Mr.S.Mohamed Hussain

Mr.A.Joseph

**Mr.A.Kamaludeen,
HOD & Vice-Principal**

Mr.M.N.P.Ziaudeen

Mr. R. Balakrishnan

Mr.M.S.Sathakathullah,HOD

Dr.M.Akbar Sha

**Dr.S.Thangavelu,
HOD & Vice-Principal**

Dr.P.Shahul Hameed, HOD

**Dr.M.M.Shahul Hameed
HOD & Vice-Principal**

Dr.B.M.Gulam Mohideen, HOD

COLLEGE POSTEL ADDRESS

JAMAL MOHAMED COLLEGE

P.O.Box No. : 808,

7, Race Course Road, Khajanagar,

Tiruchirappalli - 620 020.

Phone : 0431 - 2331135, 2331235

Fax : 0431 - 2331035

E-Mail : principaljmc@ymail.com, princi@jmc.edu

College Secretary Address :

Dr. A.K. KHAJA NAZEEMUDEEN

Secretary & Correspondent,

Jamal Mohamed College,

Tiruchirappalli - 620 020.

Telephone No. : 0431 - 2331435

Mobile : +91 94431 66300

College Principal Address :

Dr. S. MOHAMED SALIQUE

Principal

Jamal Mohamed College,

Tiruchirappalli - 620 020.

Phone : 0431 - 2331035

Resi. Ph. : 0431 - 2420484

Cell : 94437 66432

INTERCOM DIRECTORY

AIDED DEPARTMENTS

| | | | |
|------------------------------|----------|--------------------------------|-----|
| SECRETARY | 786 | AIDED DEPARTMENTS | |
| PRINCIPAL | 200 | ARABIC HOD | 301 |
| PRINCIPAL | 201 | ARABIC STAFF ROOM | 302 |
| PRINCIPAL FRONT OFFICE | 202 | ARABIC TV ROOM | 303 |
| VICE PRINCIPAL | 203 | BOTANY HOD | 304 |
| COLLEGE OFFICE | | BOTANY STAFF ROOM | 305 |
| MANAGER | 204 | BOTANY LAB | 306 |
| ACCOUNT SECTION | 205 | CHEMISTRY HOD | 307 |
| TYPE SECTION | 206 | CHEMISTRY STAFF ROOM | 308 |
| FEES SECTION | 207 | COMMERCE HOD | 309 |
| ESTABLISHMENT SECTION | 208 | COMMERCE STAFF ROOM | 310 |
| PAY BILL SECTION | 209 | COMMERCE LIBRARY | 311 |
| SCHOLARSHIP SECTION | 210 | COMMERCE LAB | 312 |
| PF SECTION | 211 | C.S. DEPT DIRECTOR | 313 |
| CERTIFICATE SECTION | 212 | C.S. DEPT HOD | 314 |
| AUTONOMOUS SECTION | 213 | C.S. DEPT STAFF ROOM G.F | 315 |
| MANAGEMENT OFFICE | 214 | C.S. DEPT STAFF ROOM 1ST FLOOR | 316 |
| COE | 225 | C.S. DEPT LAB 1 | 317 |
| ALUMNI OFFICE | 229 | C.S. DEPT LAB4 | 318 |
| ATTENDANCE AIDED | 230 | C.S. DEPT LAB5 | 319 |
| NSS OFFICE | 232 | C.S. DEPT LIBRARY | 320 |
| NCC OFFICE | 233, 234 | ECONOMICS HOD | 324 |
| COOPERATIVE STORE | 235 | ECONOMICS STAFF ROOM | 325 |
| XEROX | 236 | ENGLISH | 328 |
| PURCHASE 1 | 237 | FRENCH | 329 |
| PURCHASE 2 | 238 | HINDI | 330 |
| PURCHASE 3 | 239 | GENERAL LIBRARY | 331 |
| ELECTRICAL ROOM | 240 | GENERAL LIBRARY XEROX | 332 |
| BUILDING MAINTANANCE | 241 | HISTORY | 334 |
| BUILDING MAINTANANCE 1 | 242 | MATHEMATICS HOD | 335 |
| MADRAS UNIVERSITY | 243 | MATHEMATICS STAFF ROOM | 336 |
| GUIDANCE & COUNSELING CENTRE | 245 | MATHEMATICS LAB | 337 |
| MANAGEMENT GUEST HOUSE | 246 | PHYSICAL DIRECTOR | 338 |
| ALUMNI GUEST HOUSE | 247 | PHYSICS HOD | 339 |
| ALUMNI GUEST HOUSE II FLOOR | 248 | PHYSICS STAFF ROOM | 340 |
| GATE | | PHYSICS STAFF LAB | 341 |
| EAST | 249 | TAMIL | 342 |
| WEST | 250 | URDU | 343 |
| NORTH CYCLE STAND | 251 | ZOOLOGY HOD | 344 |
| SOUTH MBA | 253 | ZOOLOGY STAFF ROOM | 345 |
| SOUTH KMH ENTRANCE | 254 | ZOOLOGY ENVIRONMENTAL LAB | 346 |
| KMH ENTRANCE NEAR IT | 255 | ZOOLOGY UG LAB | 347 |
| WOMEN HOSTEL | 259 | ZOOLOGY CS LAB | 348 |
| CAR SHED | 257 | ZOOLOGY MUSEUM | 349 |
| INTERCOM EXCHANGE | 999 | GENERAL STAFF ROOM | 350 |

| SELF FINANCE DEPARTMENTS | | | |
|------------------------------------|-----|--|-----|
| DIRECTOR | 400 | COLLEGE OFFICE (SF-MEN) | |
| VICE PRINCIPAL (SF) | 401 | MANAGER | 421 |
| INFORMATION TECHNOLOGY | | FEES COUNTER - SF MEN | 422 |
| IT MEN STAFF ROOM | 402 | ATTENDANCE - SF MEN | 423 |
| IT WOMENS STAFF ROOM | 403 | ADMISSION - SF MEN | 424 |
| IT LAB 1 | 404 | SCHOLARSHIP / MARKSHEET - SF MEN | 425 |
| IT LAB 3 & 4 | 405 | COLLEGE OFFICE (WOMEN) | |
| IT LAB 5 | 406 | ATTENDANCE - WOMEN | 426 |
| IT PHYSICS LAB | 407 | FEES COUNTER - WOMEN | 427 |
| IT LIBRARY | 408 | CERTIFICATE - WOMEN | 428 |
| NUTRITION & DIETETICS | | MICROBIOLOGY | |
| NUTRITION & DIETETICS HOD | 411 | MICROBIOLOGY FACULTY ROOM | 430 |
| NUTRITION & DIETETICS STAFF ROOM | 412 | MICROBIOLOGY LAB | 431 |
| FASHION TECHNOLOGY | | BIOTECHNOLOGY | |
| FASHION TECHNOLOGY | 413 | BIOTECHNOLOGY | 432 |
| FASHION TECHNOLOGY STAFF ROOM | 414 | BIOTECHNOLOGY | 433 |
| MINNA BLOCK | | CHEMISTRY | |
| MINNA BLOCK COMMERCE STAFF ROOM | 415 | ER. ABDULLAH HALL COMPUTER LAB | 434 |
| MINNA BLOCK ARABIC STAFF ROOM | 416 | ER. ABDULLAH HALL CHEMISTRY LAB | 435 |
| MINNA BLOCK WOMEN STAFF ROOM | 417 | ER. ABDULLAH HALL CHEMISTRY STAFF ROOM | 436 |
| MINNA BLOCK WOMEN STAFF ROOM | 418 | TAMIL & ENGLISH | |
| MINNA BLOCK MATHEMATICS STAFF ROOM | 419 | ER. ABDULLAH HALL TAMIL & ENGLISH STAFF ROOM | 437 |
| | | SOCIAL WORK & HOTEL MANAGEMENT | |
| | | MSW STAFF ROOM | 439 |
| | | HOTEL MANAGEMENT FRONT OFFICE | 440 |
| | | HOTEL MANAGEMENT STAFF ROOM | 441 |
| MANAGEMENT STUDIES | | | |
| MBA (JEDDAH BLOCK) | | MBA (ALMANHAL BLOCK) | |
| MBA DIRECTOR | 450 | MBA RECEPTION | 459 |
| MBA HOD | 451 | MBA STAFF ROOM MEN | 460 |
| MBA PLACEMENT CELL | 452 | MBA STAFF ROOM WOMEN | 461 |
| MBA STAFF ROOM | 453 | MBA COMPUTER LAB | 462 |
| MBA LAB 1 | 454 | MBA LIBRARY | 463 |
| MBA LAB 2 | 455 | POWER ROOM | 470 |
| MBA RECEPTION | 456 | | |
| MBA SERVER ROOM | 457 | | |
| MBA LIBRARY | 458 | | |
| TEACHER EDUCATION (B.ED) | | | |
| B.ED PRINCIPAL | 442 | B.ED COMPUTER LAB | 446 |
| B.ED OFFICE | 443 | B.ED LIBRARY | 447 |
| B.ED STAFF ROOM (MEN) | 444 | B.ED SEMINAR HALL | 448 |
| B.ED STAFF ROOM (WOMEN) | 445 | B.ED EDU TECH. HALL | 449 |

NOTES

NOTES

TIME TABLE - ODD SEMESTER

| Day Order | I Hour | II Hour | III Hour | IV Hour | V Hour |
|-----------|--------|---------|----------|---------|--------|
| I Day | | | | | |
| II Day | | | | | |
| III Day | | | | | |
| IV Day | | | | | |
| V Day | | | | | |
| VI Day | | | | | |

TIME TABLE - EVEN SEMESTER

| Day Order | I Hour | II Hour | III Hour | IV Hour | V Hour |
|-----------|--------|---------|----------|---------|--------|
| I Day | | | | | |
| II Day | | | | | |
| III Day | | | | | |
| IV Day | | | | | |
| V Day | | | | | |
| VI Day | | | | | |

Students must keep their Identify Cards always with them to get Certificates, Hall Tickets, Scholarship forms, etc.